

# EVACUATION DIAGRAM

**BROADMEADOWS AQUATIC & LEISURE CENTRE**  
 41- 85 TANDERRUM WAY  
 BROADMEADOWS MEL REF 6 G8J **Level 1**

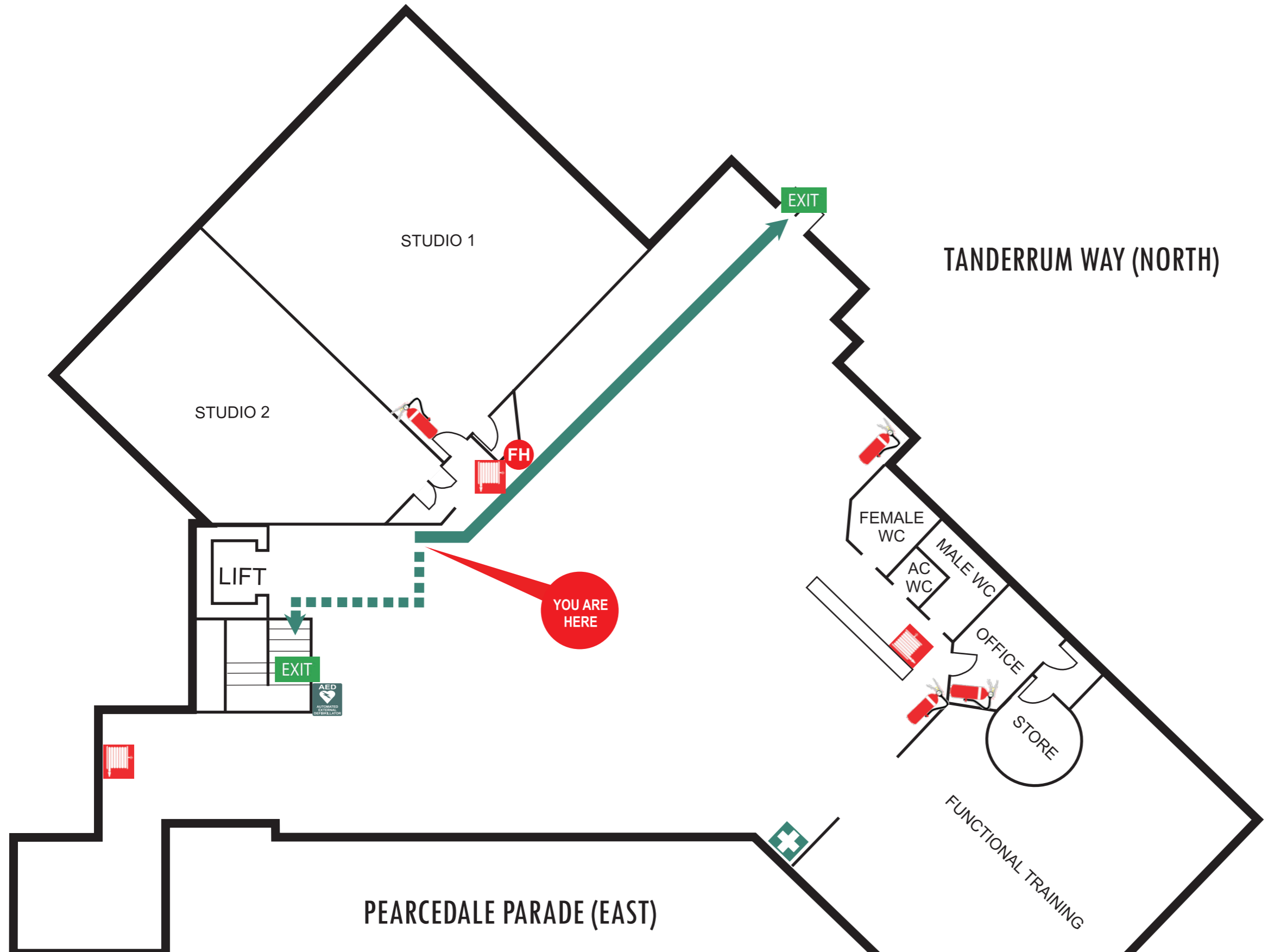

## EMERGENCY PROCEDURES

- R** REMOVE people from the immediate danger
- A** ALERT Others to the emergency **Dial 000**
- C** CONFINE the danger area
- E** EVACUATE the building and proceed to the Evacuation Assembly Area

## EVACUATION POINTS

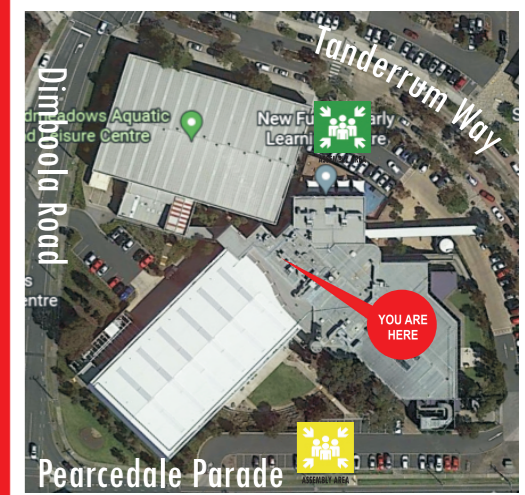

**Primary Assembly Area:**  
Tanderrum Way Car Park To The North  
**Secondary Assembly Area:**  
Pearcedale Parade Car Park To The East

Issued By Human Resources March 2022  
 Review Date March 2027

|  |     |  |                      |  |                        |  |                                  |  |                                    |  |                         |  |                                   |  |                          |  |                     |
|--|-----|--|----------------------|--|------------------------|--|----------------------------------|--|------------------------------------|--|-------------------------|--|-----------------------------------|--|--------------------------|--|---------------------|
|  |     |  | PRIMARY PATH OF EXIT |  | SECONDARY PATH OF EXIT |  | PRIMARY EVACUATION ASSEMBLY AREA |  | SECONDARY EVACUATION ASSEMBLY AREA |  | DEFIB GROUND ONLY       |  | FIP                               |  | SWITCHBOARD              |  |                     |
|  | MCP |  | ECP                  |  | FIRST AID              |  | FB FIRE BLANKET                  |  | FIRE HOSE REEL                     |  | FH FIRE HYDRANT/BOOSTER |  | DRY CHEMICAL EXTINGUISHER A:B (E) |  | EMERGENCY VEHICLE ACCESS |  | HAZARDOUS CHEMICALS |

# EVACUATION DIAGRAM

**BROADMEADOWS AQUATIC & LEISURE CENTRE**  
 41- 85 TANDERRUM WAY  
 BROADMEADOWS MEL REF 6 G8J **Level 1**

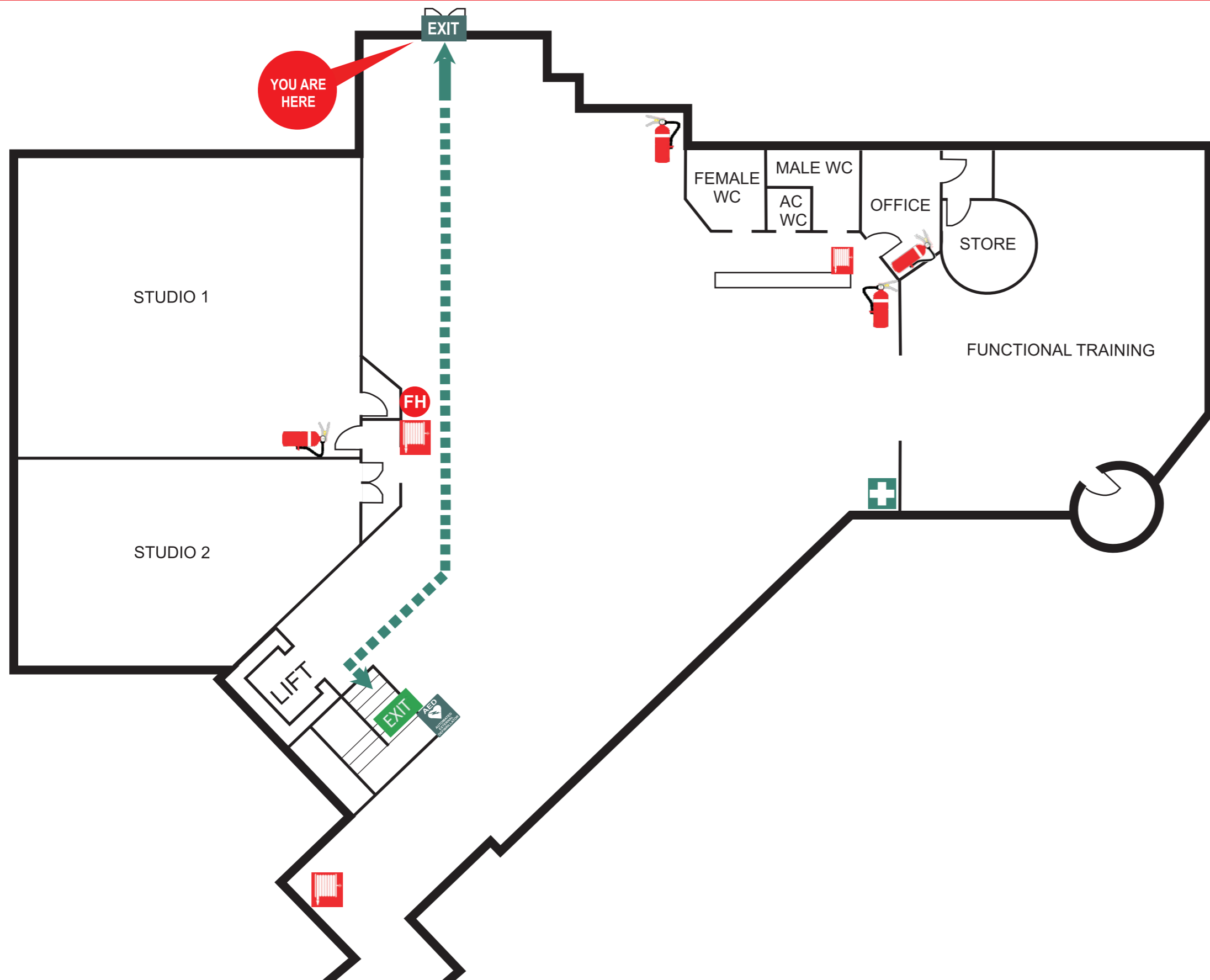

PEARCEDALE PARADE (EAST)

## EMERGENCY PROCEDURES

- R** REMOVE people from the immediate danger
- A** ALERT Others to the emergency **Dial 000**
- C** CONFINE the danger area
- E** EVACUATE the building and proceed to the Evacuation Assembly Area

## EVACUATION POINTS



**Primary Assembly Area:**  
Tanderrum Way Car Park To The North  
**Secondary Assembly Area:**  
Pearcedale Parade Car Park To The East

Issued By Human Resources March 2022  
 Review Date March 2027

|  |     |  |                      |  |                        |  |                                  |  |                                    |  |                         |  |                                   |  |                          |  |                     |
|--|-----|--|----------------------|--|------------------------|--|----------------------------------|--|------------------------------------|--|-------------------------|--|-----------------------------------|--|--------------------------|--|---------------------|
|  |     |  | PRIMARY PATH OF EXIT |  | SECONDARY PATH OF EXIT |  | PRIMARY EVACUATION ASSEMBLY AREA |  | SECONDARY EVACUATION ASSEMBLY AREA |  | DEFIB GROUND ONLY       |  | FIP                               |  | SWITCHBOARD              |  |                     |
|  | MCP |  | ECP                  |  | FIRST AID              |  | FB FIRE BLANKET                  |  | FIRE HOSE REEL                     |  | FH FIRE HYDRANT/BOOSTER |  | DRY CHEMICAL EXTINGUISHER A:B (E) |  | EMERGENCY VEHICLE ACCESS |  | HAZARDOUS CHEMICALS |

# EVACUATION DIAGRAM

BROADMEADOWS AQUATIC & LEISURE CENTRE  
41- 85 TANDERRUM WAY  
BROADMEADOWS MEL REF 6 G8J **Level 1**

PEARCEDALE PARADE (EAST)

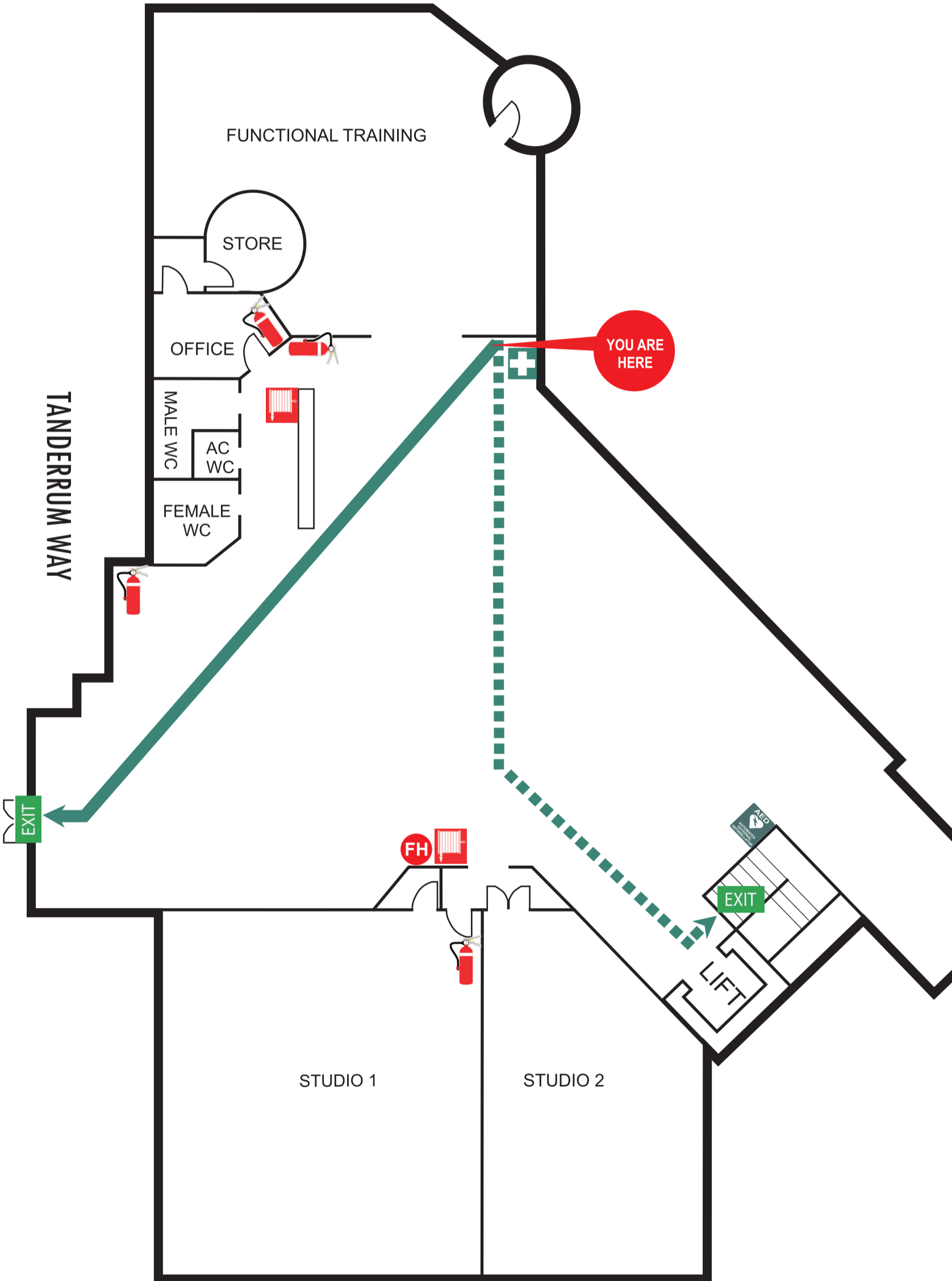

## EMERGENCY PROCEDURES

- R** REMOVE people from the immediate danger
- A** ALERT Others to the emergency **Dial 000**
- C** CONFINE the danger area
- E** EVACUATE the building and proceed to the Evacuation Assembly Area

## EVACUATION POINTS



**Primary Assembly Area:**  
Tanderrum Way Car Park To The North  
**Secondary Assembly Area:**  
Pearcedale Parade Car Park To The East



Issued By Human Resources March 2022  
Review Date March 2027

- EXIT
- MCP
- ECP
- SWITCHBOARD
- PRIMARY PATH OF EXIT
- SECONDARY PATH OF EXIT
- FIRST AID
- PRIMARY EVACUATION ASSEMBLY AREA
- SECONDARY EVACUATION ASSEMBLY AREA
- DEFIB GROUND ONLY
- FIRE HOSE REEL
- FIP GROUND ONLY
- FIRE BLANKET
- FIRE HYDRANT/BOOSTER
- DRY CHEMICAL EXTINGUISHER A:B (E)
- WATER EXTINGUISHER

# EVACUATION DIAGRAM

BROADMEADOWS AQUATIC & LEISURE CENTRE  
 41- 85 TANDERRUM WAY  
 BROADMEADOWS MEL REF 6 G8J **Level 1**

## EMERGENCY PROCEDURES

- R** REMOVE people from the immediate danger
- A** ALERT Others to the emergency **Dial 000**
- C** CONFINE the danger area
- E** EVACUATE the building and proceed to the Evacuation Assembly Area

## EVACUATION POINTS

**Primary Assembly Area:**  
Tanderrum Way Car Park To The North

**Secondary Assembly Area:**  
Pearcedale Parade Car Park To The East

Issued By Human Resources March 2022  
 Review Date March 2027

- EXIT
- MCP
- ECP
- SWITCHBOARD
- PRIMARY PATH OF EXIT
- SECONDARY PATH OF EXIT
- FIRST AID
- PRIMARY EVACUATION ASSEMBLY AREA
- SECONDARY EVACUATION ASSEMBLY AREA
- DEFIB GROUND ONLY
- FIRE HOSE REEL
- FIP GROUND ONLY
- FIRE BLANKET
- FIRE HYDRANT/BOOSTER
- DRY CHEMICAL EXTINGUISHER A:B (E)
- WATER EXTINGUISHER

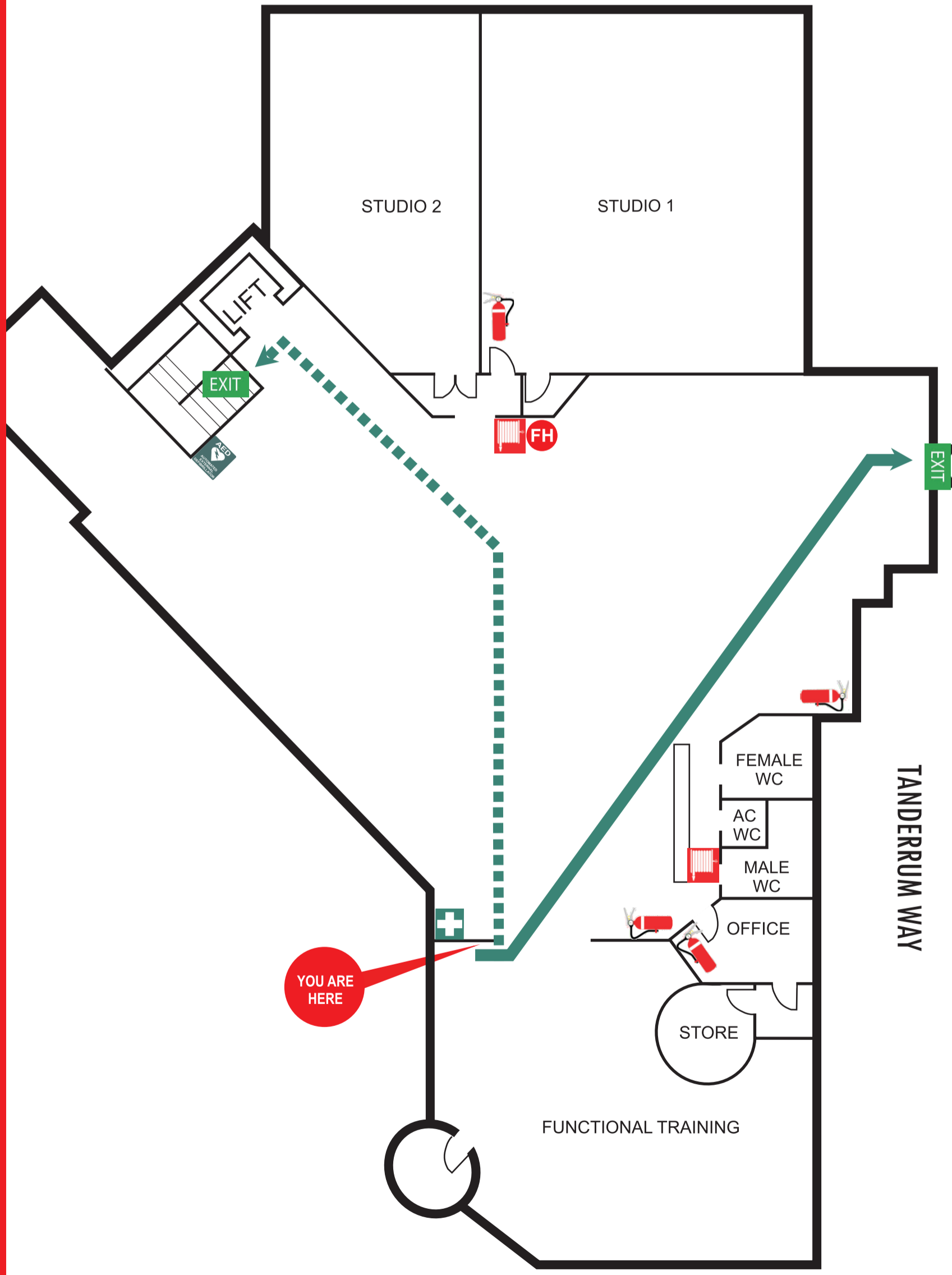

PEARCEDALE PARADE (EAST)

TANDERRUM WAY

# EVACUATION DIAGRAM

**BROADMEADOWS AQUATIC & LEISURE CENTRE**  
 41- 85 TANDERRUM WAY  
 BROADMEADOWS MEL REF 6 G8J

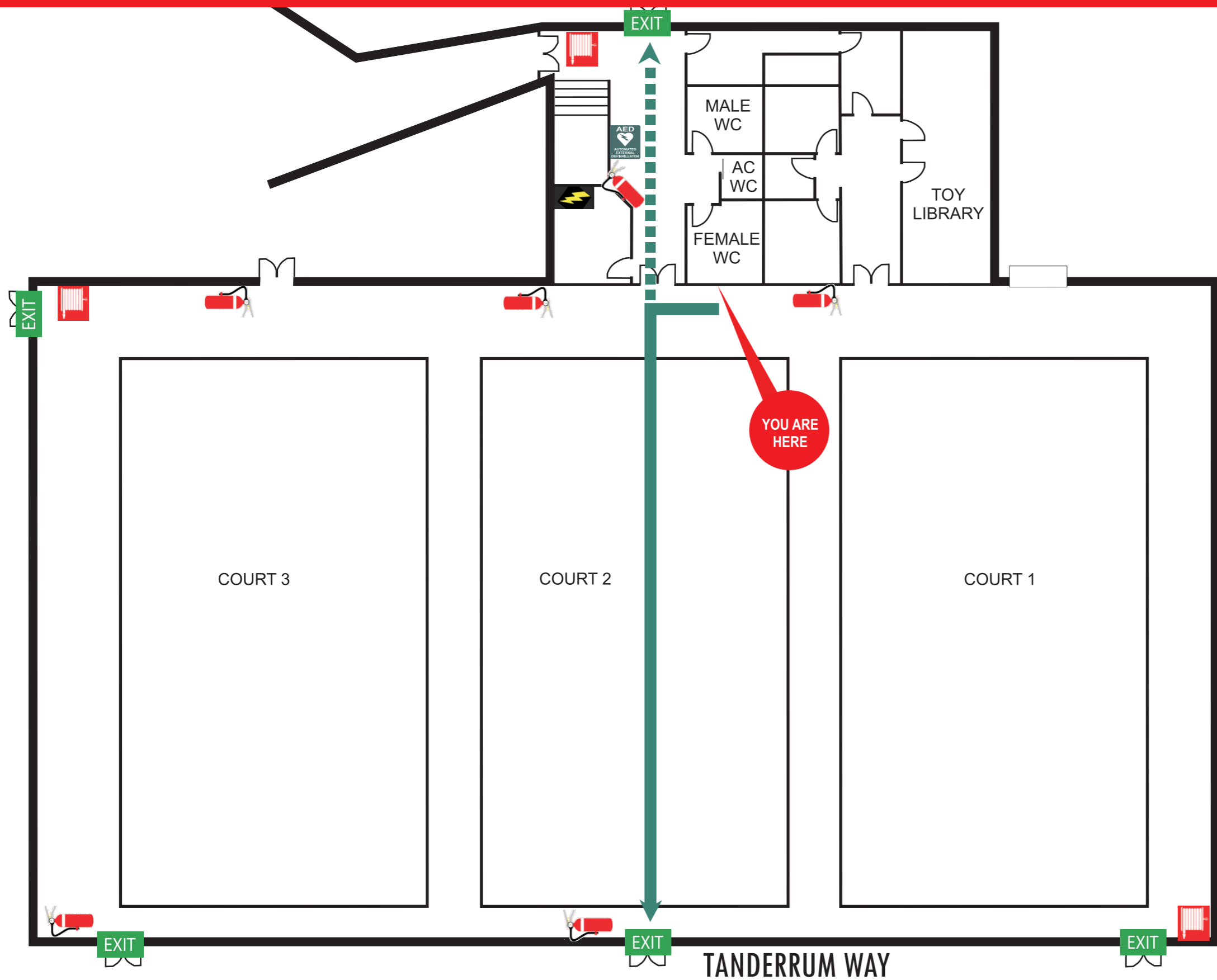

## EMERGENCY PROCEDURES

- R** REMOVE people from the immediate danger
- A** ALERT Others to the emergency **Dial 000**
- C** CONFINE the danger area
- E** EVACUATE the building and proceed to the Evacuation Assembly Area

## EVACUATION POINTS

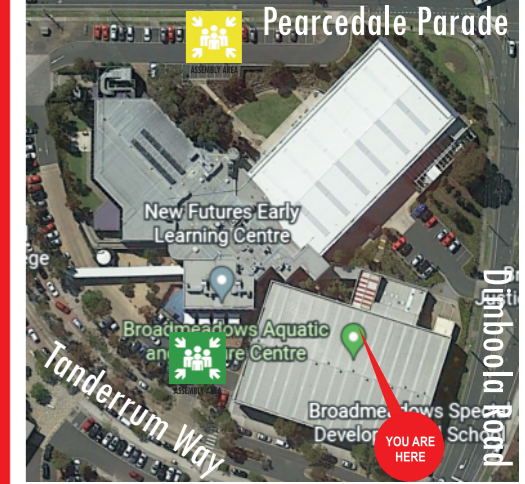

**Primary Assembly Area:**  
 Tanderrum Way Car Park To The North  
**Secondary Assembly Area:**  
 Pearcedale Parade Car Park To The East

Issued By Human Resources March 2022  
 Review Date March 2027

EXIT EXIT ➔ PRIMARY PATH OF EXIT ➡ SECONDARY PATH OF EXIT 👤 PRIMARY EVACUATION ASSEMBLY AREA 👤 SECONDARY EVACUATION ASSEMBLY AREA 👤 DEFIB GROUND ONLY 🔥 FIRE INDICATOR PANEL FIP ⚡ SWITCHBOARD  
👤 MCP 👤 ECP + FIRST AID FB FIRE BLANKET 🔥 FIRE HOSE REEL FH FIRE HYDRANT/BOOSTER 🔥 DRY CHEMICAL EXTINGUISHER A:B (E) 🚑 EMERGENCY VEHICLE ACCESS ⚠️ HAZARDOUS CHEMICALS

# EVACUATION DIAGRAM

**BROADMEADOWS AQUATIC & LEISURE CENTRE**  
 41- 85 TANDERRUM WAY  
 BROADMEADOWS MEL REF 6 G8J

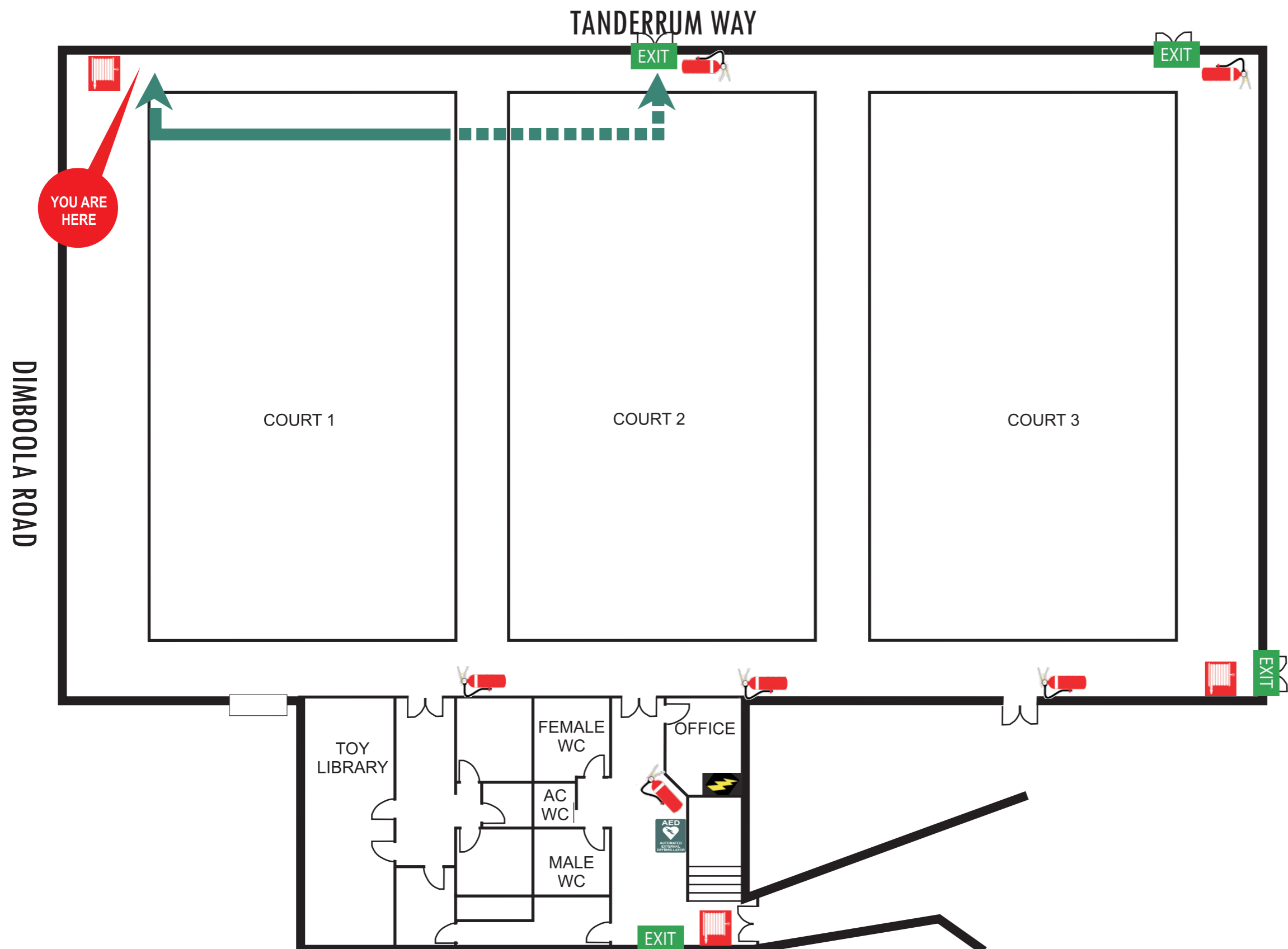

## EMERGENCY PROCEDURES

- R** REMOVE people from the immediate danger
- A** ALERT Others to the emergency **Dial 000**
- C** CONFINE the danger area
- E** EVACUATE the building and proceed to the Evacuation Assembly Area

## EVACUATION POINTS

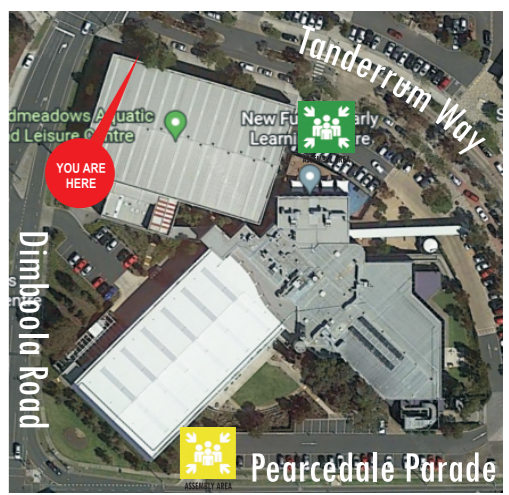

**Primary Assembly Area:**  
 Tanderrum Way Car Park To The North  
**Secondary Assembly Area:**  
 Pearcedale Parade Car Park To The East

Issued By Human Resources March 2022  
 Review Date March 2027

|  |     |  |                      |  |                        |  |                                  |  |                                    |  |                         |  |                                   |  |                          |  |                     |
|--|-----|--|----------------------|--|------------------------|--|----------------------------------|--|------------------------------------|--|-------------------------|--|-----------------------------------|--|--------------------------|--|---------------------|
|  |     |  | PRIMARY PATH OF EXIT |  | SECONDARY PATH OF EXIT |  | PRIMARY EVACUATION ASSEMBLY AREA |  | SECONDARY EVACUATION ASSEMBLY AREA |  | DEFIB GROUND ONLY       |  | FIP                               |  | SWITCHBOARD              |  |                     |
|  | MCP |  | ECP                  |  | FIRST AID              |  | FB FIRE BLANKET                  |  | FIRE HOSE REEL                     |  | FH FIRE HYDRANT/BOOSTER |  | DRY CHEMICAL EXTINGUISHER A:B (E) |  | EMERGENCY VEHICLE ACCESS |  | HAZARDOUS CHEMICALS |

# EVACUATION DIAGRAM

**BROADMEADOWS AQUATIC & LEISURE CENTRE**  
 41- 85 TANDERRUM WAY  
 BROADMEADOWS MEL REF 6 G8J

DIMBOOLA ROAD

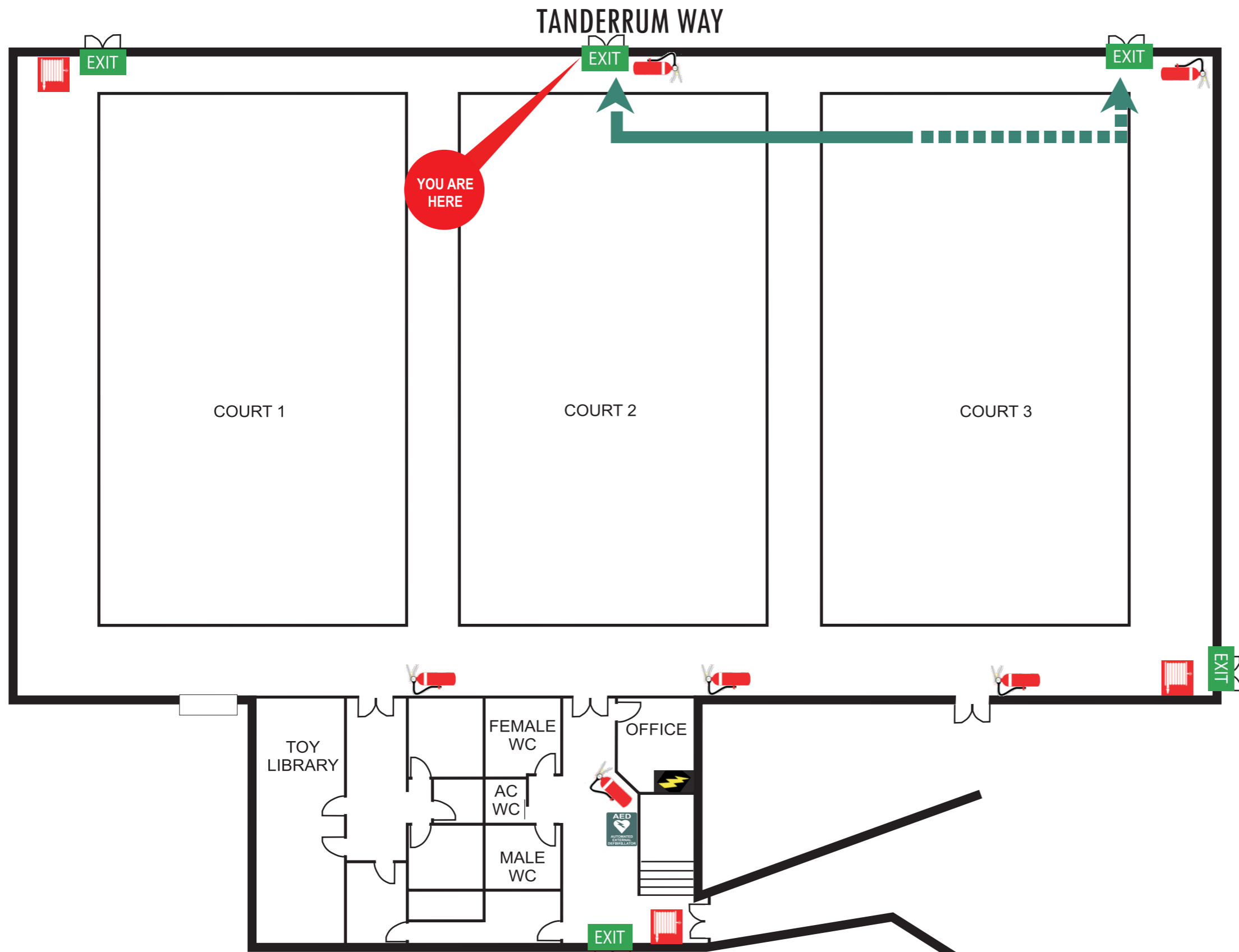

## EMERGENCY PROCEDURES

- R** REMOVE people from the immediate danger
- A** ALERT Others to the emergency **Dial 000**
- C** CONFINE the danger area
- E** EVACUATE the building and proceed to the Evacuation Assembly Area

## EVACUATION POINTS

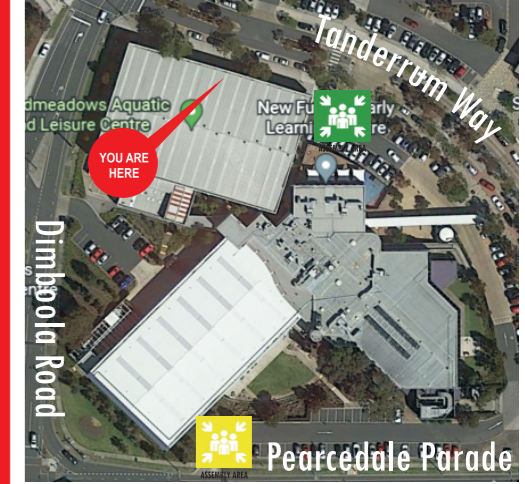

**Primary Assembly Area:**  
Tanderrum Way Car Park To The North  
**Secondary Assembly Area:**  
Pearcedale Parade Car Park To The East

Issued By Human Resources March 2022  
 Review Date March 2027

|  |     |  |                      |  |                        |  |                                  |  |                                    |  |                         |  |                                   |  |                          |  |                     |
|--|-----|--|----------------------|--|------------------------|--|----------------------------------|--|------------------------------------|--|-------------------------|--|-----------------------------------|--|--------------------------|--|---------------------|
|  |     |  | PRIMARY PATH OF EXIT |  | SECONDARY PATH OF EXIT |  | PRIMARY EVACUATION ASSEMBLY AREA |  | SECONDARY EVACUATION ASSEMBLY AREA |  | DEFIB GROUND ONLY       |  | FIP                               |  | SWITCHBOARD              |  |                     |
|  | MCP |  | ECP                  |  | FIRST AID              |  | FB FIRE BLANKET                  |  | FIRE HOSE REEL                     |  | FH FIRE HYDRANT/BOOSTER |  | DRY CHEMICAL EXTINGUISHER A:B (E) |  | EMERGENCY VEHICLE ACCESS |  | HAZARDOUS CHEMICALS |

# EVACUATION DIAGRAM

**BROADMEADOWS AQUATIC & LEISURE CENTRE**  
 41- 85 TANDERRUM WAY  
 BROADMEADOWS MEL REF 6 G8J

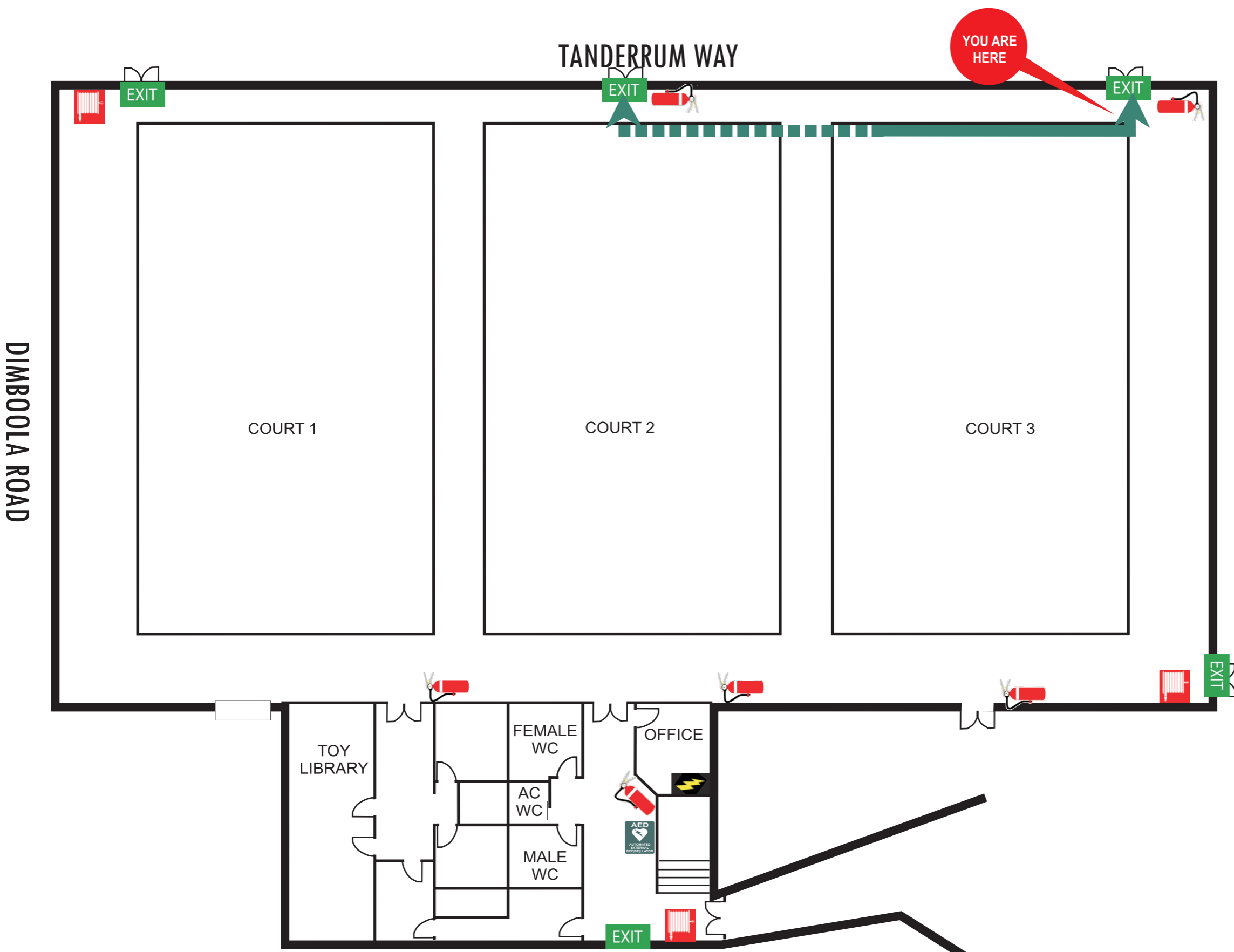

## EMERGENCY PROCEDURES

- R** REMOVE people from the immediate danger
- A** ALERT Others to the emergency **Dial 000**
- C** CONFINE the danger area
- E** EVACUATE the building and proceed to the Evacuation Assembly Area

## EVACUATION POINTS



**Primary Assembly Area:**  
 Tanderrum Way Car Park To The North  
**Secondary Assembly Area:**  
 Pearcedale Parade Car Park To The East

Issued By Human Resources March 2022  
 Review Date March 2027

EXIT EXIT → PRIMARY PATH OF EXIT → SECONDARY PATH OF EXIT ASSEMBLY AREA ASSEMBLY AREA DEFIB GROUND ONLY FIRE INDICATOR PANEL FIP SWITCHBOARD  
MCP ECP FIRST AID FB FIRE BLANKET FIRE HOSE REEL FH FIRE HYDRANT/BOOSTER DRY CHEMICAL EXTINGUISHER A:B (E) EMERGENCY VEHICLE ACCESS HAZARDOUS CHEMICALS

# EVACUATION DIAGRAM

**BROADMEADOWS AQUATIC & LEISURE CENTRE**  
 41- 85 TANDERRUM WAY  
 BROADMEADOWS MEL REF 6 G8J

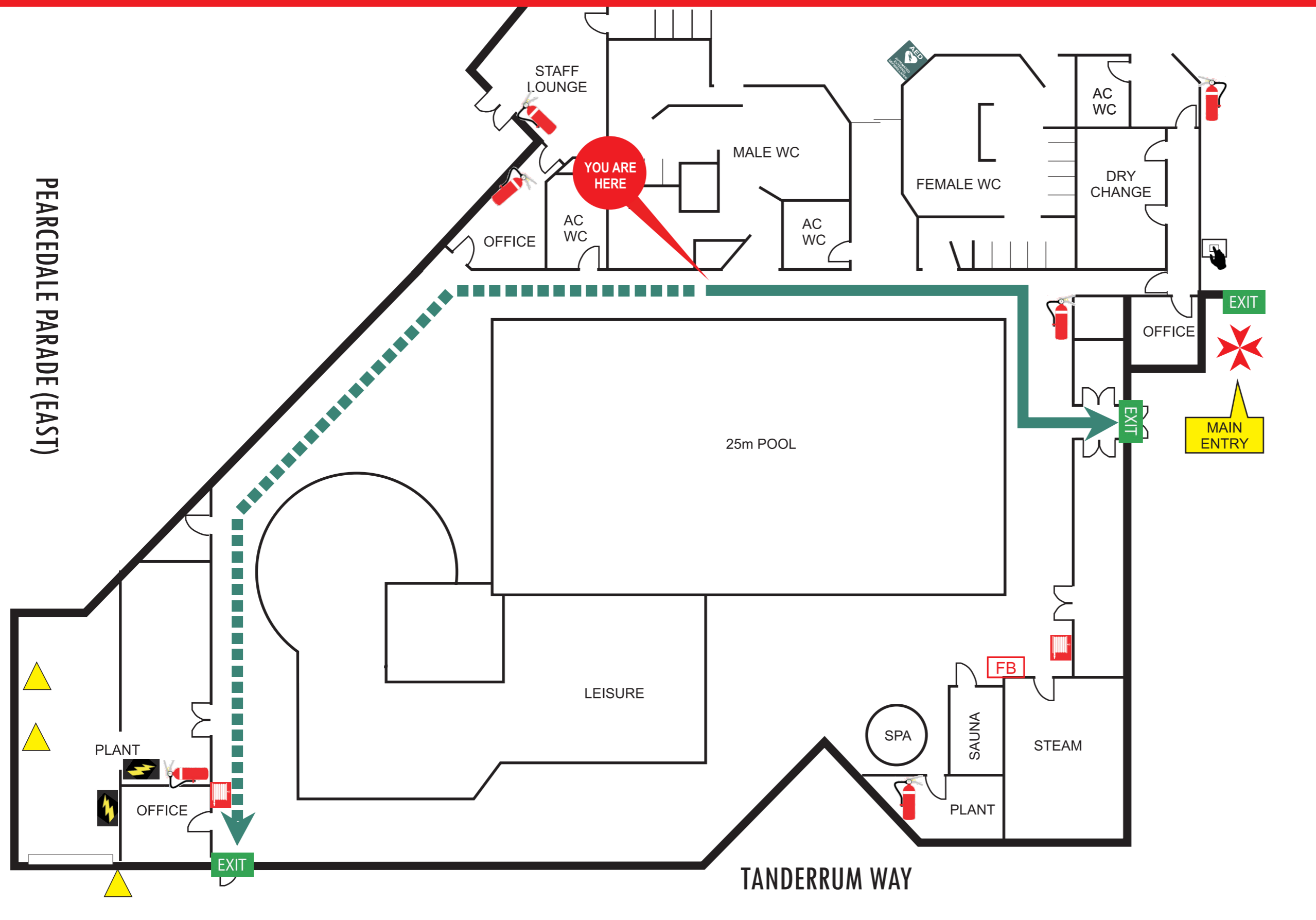

## EMERGENCY PROCEDURES

- R** REMOVE people from the immediate danger
- A** ALERT Others to the emergency **Dial 000**
- C** CONFINE the danger area
- E** EVACUATE the building and proceed to the Evacuation Assembly Area

## EVACUATION POINTS



**Primary Assembly Area:**  
Tanderrum Way Car Park To The North  
**Secondary Assembly Area:**  
Pearcedale Parade Car Park To The East

**000**  
EMERGENCY

Issued By Human Resources March 2022  
 Review Date March 2027

|      |                      |                        |                                  |                                    |                      |                                   |                          |                     |             |
|------|----------------------|------------------------|----------------------------------|------------------------------------|----------------------|-----------------------------------|--------------------------|---------------------|-------------|
| EXIT | PRIMARY PATH OF EXIT | SECONDARY PATH OF EXIT | PRIMARY EVACUATION ASSEMBLY AREA | SECONDARY EVACUATION ASSEMBLY AREA | AED                  | DEFIB GROUND ONLY                 | FIRE INDICATOR PANEL     | FIP                 | SWITCHBOARD |
| MCP  | ECP                  | FIRST AID              | FIRE BLANKET                     | FIRE HOSE REEL                     | FIRE HYDRANT/BOOSTER | DRY CHEMICAL EXTINGUISHER A:B (E) | EMERGENCY VEHICLE ACCESS | HAZARDOUS CHEMICALS |             |

# EVACUATION DIAGRAM

**BROADMEADOWS AQUATIC & LEISURE CENTRE**  
 41- 85 TANDERRUM WAY  
 BROADMEADOWS MEL REF 6 G8J

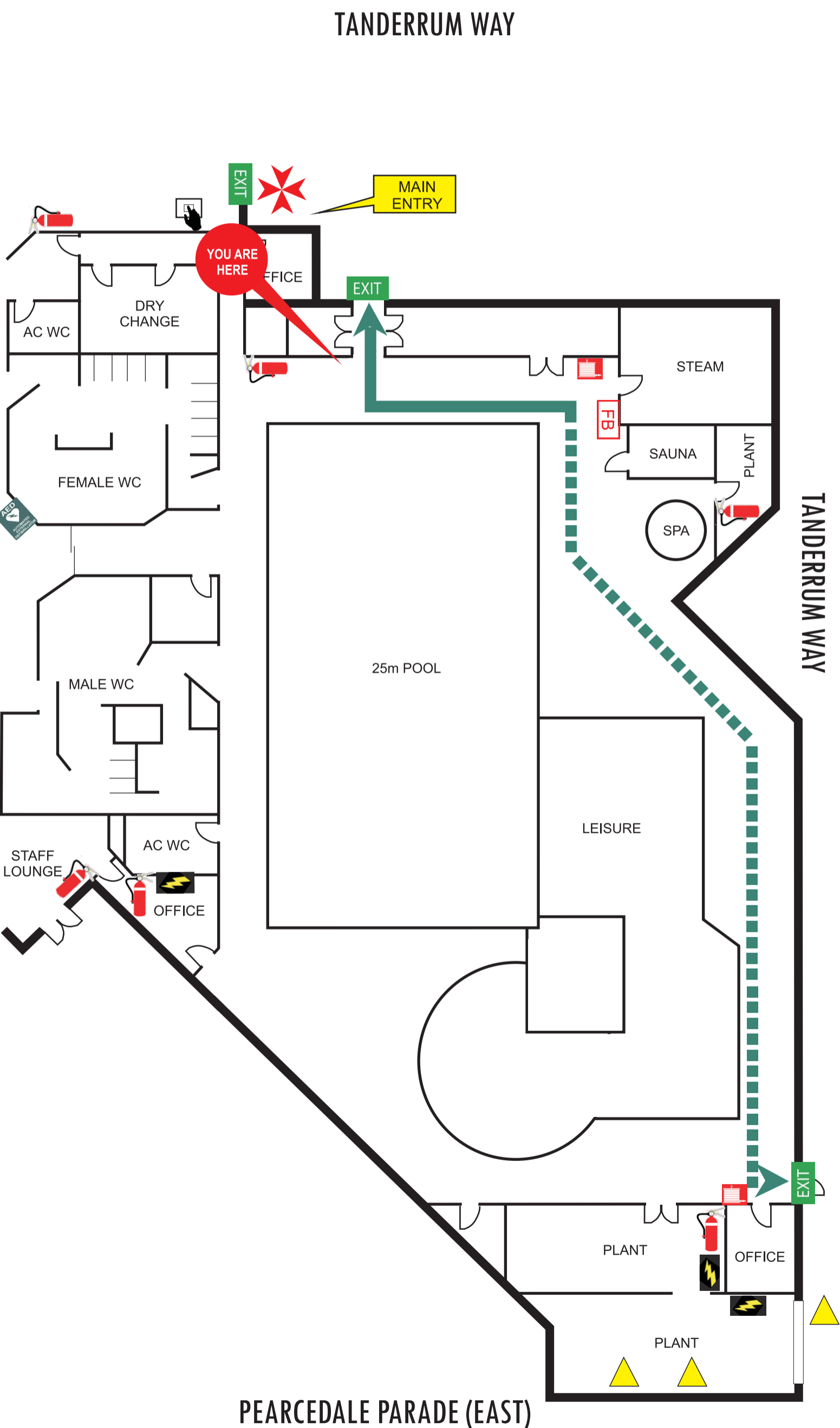

## EMERGENCY PROCEDURES

- R** REMOVE people from the immediate danger
- A** ALERT Others to the emergency **Dial 000**
- C** CONFINE the danger area
- E** EVACUATE the building and proceed to the Evacuation Assembly Area

## EVACUATION POINTS

**Primary Assembly Area:**  
Tanderrum Way Car Park To The North

**Secondary Assembly Area:**  
Pearcedale Parade Car Park To The East

W N  
S E

**000**  
EMERGENCY

Issued By Human Resources March 2022  
 Review Date March 2027

- EXIT
- MCP
- ECP
- SWITCHBOARD
- PRIMARY PATH OF EXIT
- SECONDARY PATH OF EXIT
- FIRST AID
- PRIMARY EVACUATION ASSEMBLY AREA
- SECONDARY EVACUATION ASSEMBLY AREA
- DEFIB GROUND ONLY
- FIRE HOSE REEL
- FIP GROUND ONLY
- FIRE BLANKET
- FIRE HYDRANT/BOOSTER
- DRY CHEMICAL EXTINGUISHER A:B (E)
- WATER EXTINGUISHER

# EVACUATION DIAGRAM

**BROADMEADOWS AQUATIC & LEISURE CENTRE**  
 41- 85 TANDERRUM WAY  
 BROADMEADOWS MEL REF 6 G8J

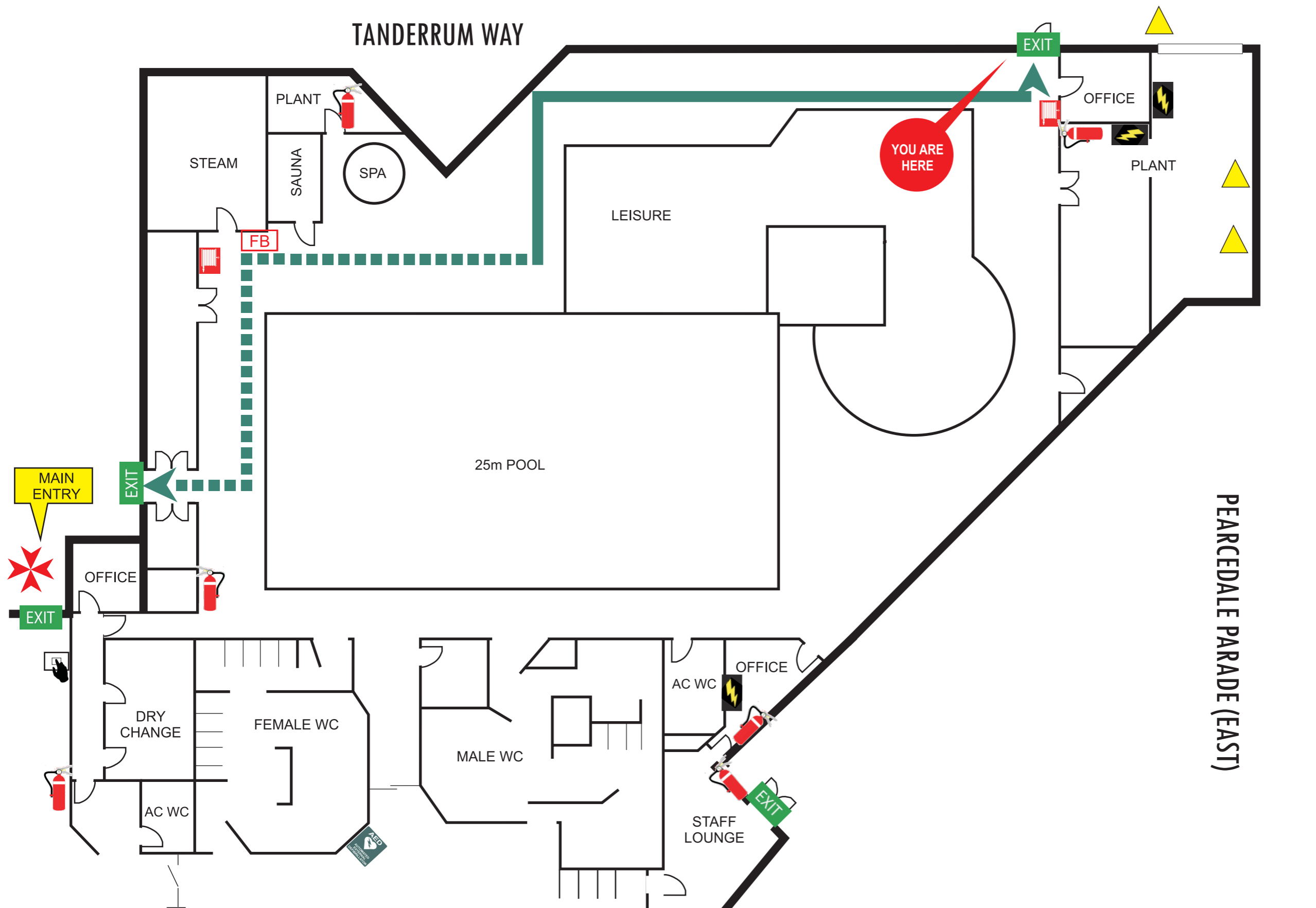

## EMERGENCY PROCEDURES

- R** REMOVE people from the immediate danger
- A** ALERT Others to the emergency **Dial 000**
- C** CONFINE the danger area
- E** EVACUATE the building and proceed to the Evacuation Assembly Area

## EVACUATION POINTS



**Primary Assembly Area:**  
Tanderrum Way Car Park To The North  
**Secondary Assembly Area:**  
Pearcedale Parade Car Park To The East

Issued By Human Resources March 2022  
 Review Date March 2027

|  |     |  |                      |  |                        |  |                                  |  |                                    |  |                         |  |                                   |  |                          |  |                     |
|--|-----|--|----------------------|--|------------------------|--|----------------------------------|--|------------------------------------|--|-------------------------|--|-----------------------------------|--|--------------------------|--|---------------------|
|  |     |  | PRIMARY PATH OF EXIT |  | SECONDARY PATH OF EXIT |  | PRIMARY EVACUATION ASSEMBLY AREA |  | SECONDARY EVACUATION ASSEMBLY AREA |  | DEFIB GROUND ONLY       |  | FIP                               |  | SWITCHBOARD              |  |                     |
|  | MCP |  | ECP                  |  | FIRST AID              |  | FB FIRE BLANKET                  |  | FIRE HOSE REEL                     |  | FH FIRE HYDRANT/BOOSTER |  | DRY CHEMICAL EXTINGUISHER A:B (E) |  | EMERGENCY VEHICLE ACCESS |  | HAZARDOUS CHEMICALS |

# EVACUATION DIAGRAM

**BROADMEADOWS AQUATIC & LEISURE CENTRE**  
 41- 85 TANDERRUM WAY  
 BROADMEADOWS MEL REF 6 G8J

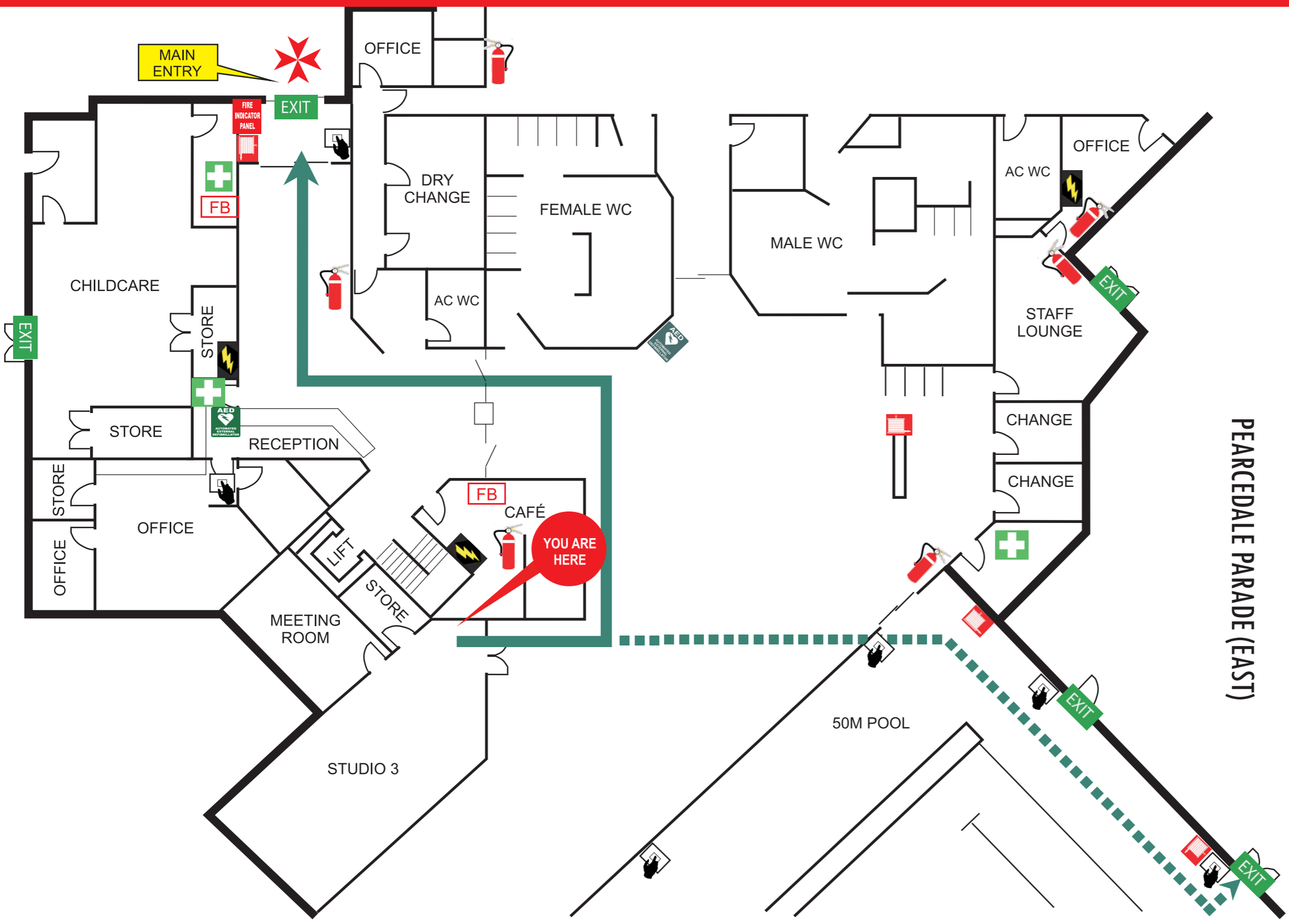

## EMERGENCY PROCEDURES

- R** REMOVE people from the immediate danger
- A** ALERT Others to the emergency **Dial 000**
- C** CONFINE the danger area
- E** EVACUATE the building and proceed to the Evacuation Assembly Area

## EVACUATION POINTS



**Primary Assembly Area:**  
Tanderrum Way Car Park To The North  
**Secondary Assembly Area:**  
Pearcedale Parade Car Park To The East

Issued By Human Resources March 2022  
 Review Date March 2027

EXIT EXIT → PRIMARY PATH OF EXIT - - - - - SECONDARY PATH OF EXIT ASSEMBLY AREA ASSEMBLY AREA AED DEFIB GROUND ONLY FIRE INDICATOR PANEL FIP SWITCHBOARD  
MCP ECP FIRST AID FB FIRE BLANKET FIRE HOSE REEL FH FIRE HYDRANT/BOOSTER DRY CHEMICAL EXTINGUISHER A:B (E) EMERGENCY VEHICLE ACCESS HAZARDOUS CHEMICALS

# EVACUATION DIAGRAM

**BROADMEADOWS AQUATIC & LEISURE CENTRE**  
 41- 85 TANDERRUM WAY  
 BROADMEADOWS MEL REF 6 G8J

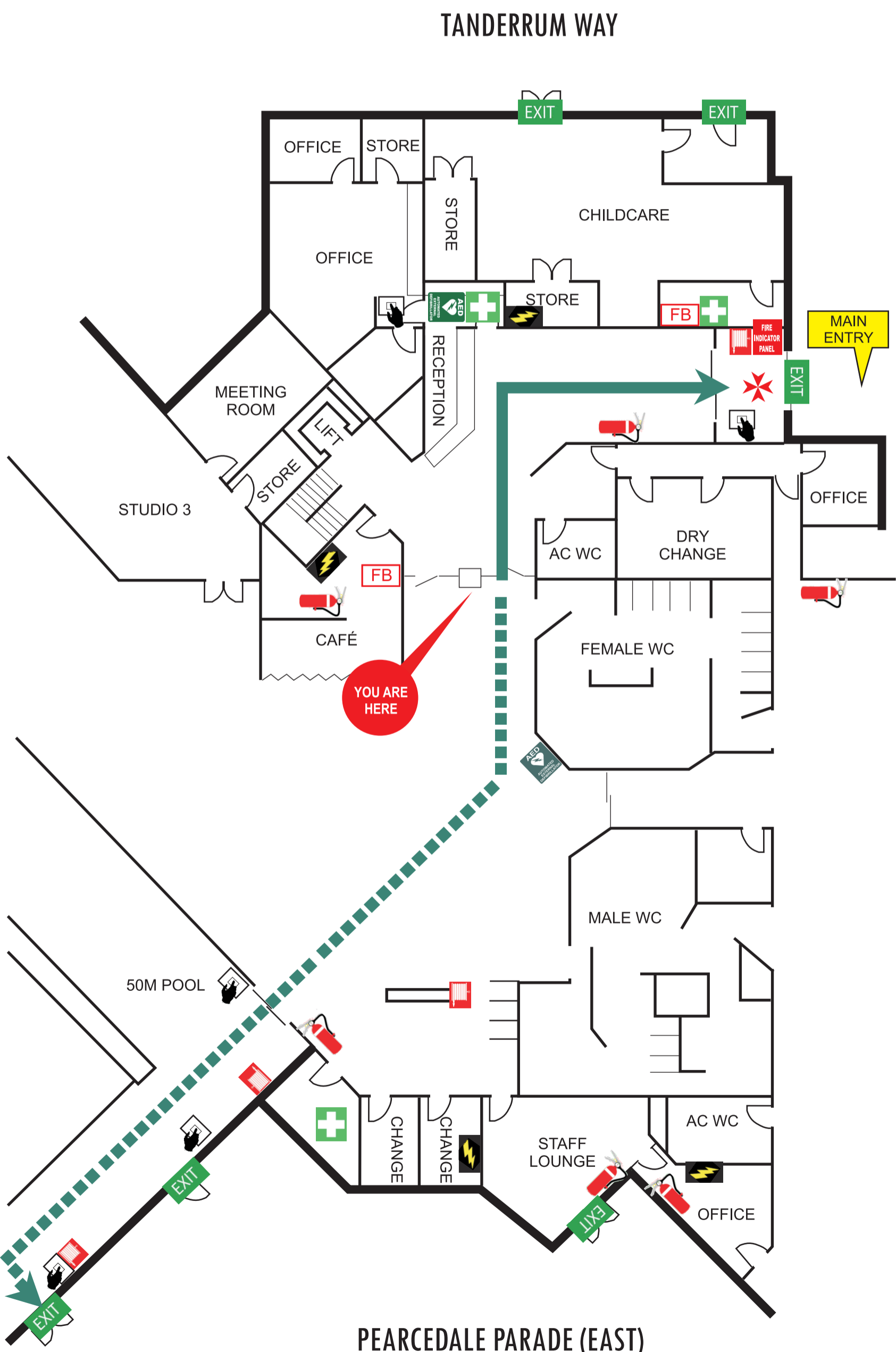

## EMERGENCY PROCEDURES

- R REMOVE** people from the immediate danger
- A ALERT** Others to the emergency **Dial 000**
- C CONFINE** the danger area
- E EVACUATE** the building and proceed to the Evacuation Assembly Area

## EVACUATION POINTS



**Primary Assembly Area:**  
 Tanderrum Way Car Park To The North  
**Secondary Assembly Area:**  
 Pearcedale Parade Car Park To The East



Issued By Human Resources March 2022  
 Review Date March 2027

- EXIT
- MCP
- ECP
- SWITCHBOARD
- PRIMARY PATH OF EXIT
- SECONDARY PATH OF EXIT
- FIRST AID
- PRIMARY EVACUATION ASSEMBLY AREA
- SECONDARY EVACUATION ASSEMBLY AREA
- DEFIB GROUND ONLY
- FIRE HOSE REEL
- FIP GROUND ONLY
- FIRE BLANKET
- FIRE HYDRANT/BOOSTER
- DRY CHEMICAL EXTINGUISHER A:B (E)
- WATER EXTINGUISHER

# EVACUATION DIAGRAM

**BROADMEADOWS AQUATIC & LEISURE CENTRE**  
 41- 85 TANDERRUM WAY  
 BROADMEADOWS MEL REF 6 G8J

## EMERGENCY PROCEDURES

- R** REMOVE people from the immediate danger
- A** ALERT Others to the emergency **Dial 000**
- C** CONFINE the danger area
- E** EVACUATE the building and proceed to the Evacuation Assembly Area

## EVACUATION POINTS



**Primary Assembly Area:**  
Tanderrum Way Car Park To The North  
**Secondary Assembly Area:**  
Pearcedale Parade Car Park To The East



Issued By Human Resources March 2022  
 Review Date March 2027

- EXIT
- MCP
- ECP
- SWITCHBOARD
- PRIMARY PATH OF EXIT
- SECONDARY PATH OF EXIT
- FIRST AID
- PRIMARY EVACUATION ASSEMBLY AREA
- SECONDARY EVACUATION ASSEMBLY AREA
- DEFIB GROUND ONLY
- FIRE HOSE REEL
- FIP GROUND ONLY
- FIRE BLANKET
- FIRE HYDRANT/BOOSTER
- DRY CHEMICAL EXTINGUISHER A:B (E)
- WATER EXTINGUISHER

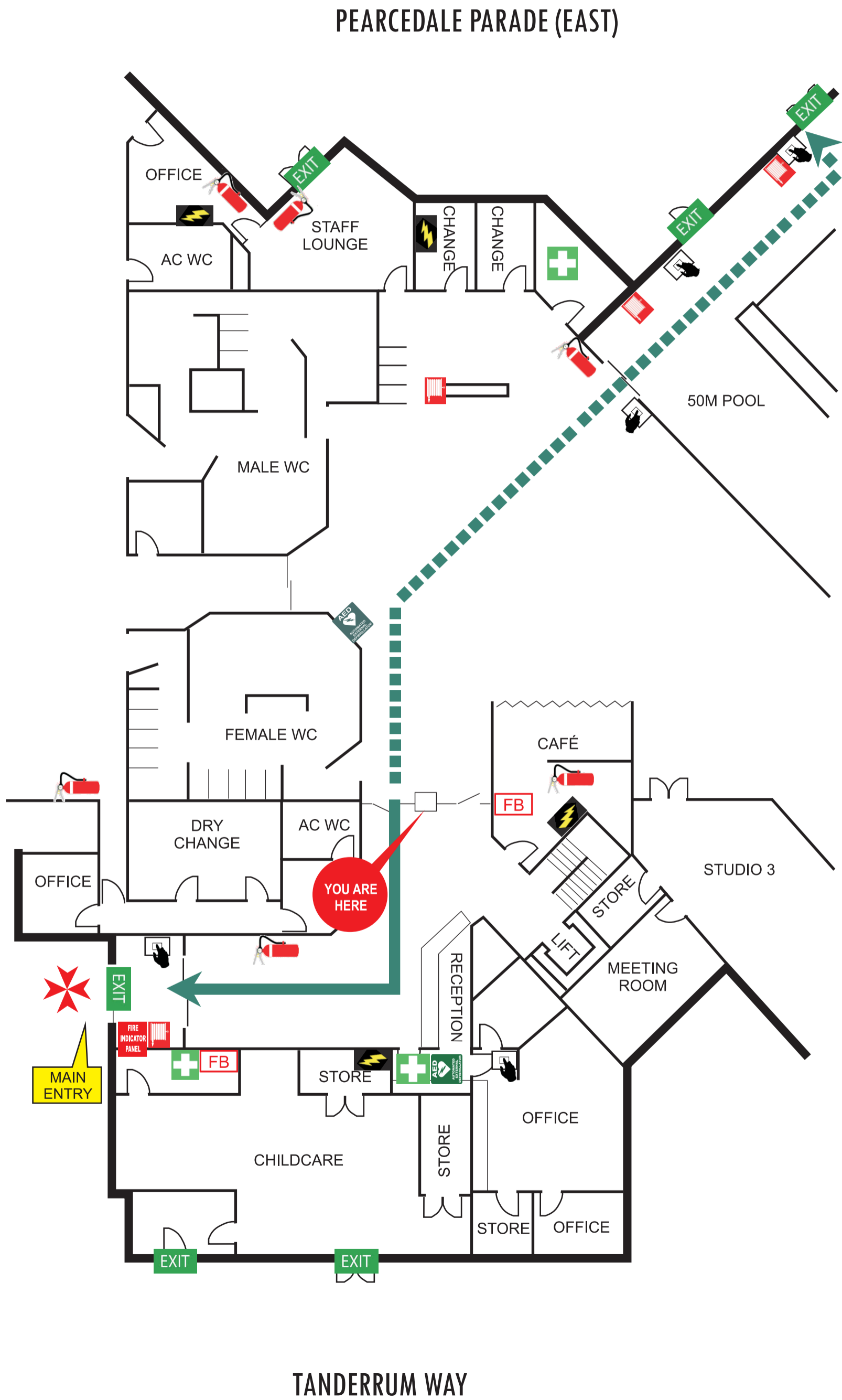

TANDERRUM WAY

# EVACUATION DIAGRAM

**BROADMEADOWS AQUATIC & LEISURE CENTRE**  
 41- 85 TANDERRUM WAY  
 BROADMEADOWS MEL REF 6 G8J

## EMERGENCY PROCEDURES

- R** REMOVE people from the immediate danger
- A** ALERT Others to the emergency **Dial 000**
- C** CONFINE the danger area
- E** EVACUATE the building and proceed to the Evacuation Assembly Area

## EVACUATION POINTS

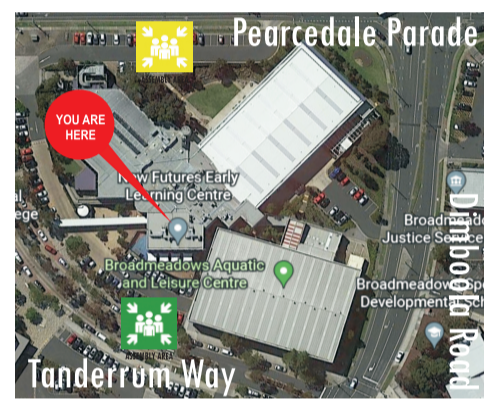

**Primary Assembly Area:**  
Tanderrum Way Car Park To The North  
**Secondary Assembly Area:**  
Pearcedale Parade Car Park To The East



Issued By Human Resources March 2022  
 Review Date March 2027

- EXIT
- MCP
- ECP
- SWITCHBOARD
- PRIMARY PATH OF EXIT
- SECONDARY PATH OF EXIT
- FIRST AID
- PRIMARY EVACUATION ASSEMBLY AREA
- SECONDARY EVACUATION ASSEMBLY AREA
- DEFIB GROUND ONLY
- FIRE HOSE REEL
- FIP GROUND ONLY
- FIRE BLANKET
- FIRE HYDRANT/BOOSTER
- DRY CHEMICAL EXTINGUISHER A:B (E)
- WATER EXTINGUISHER

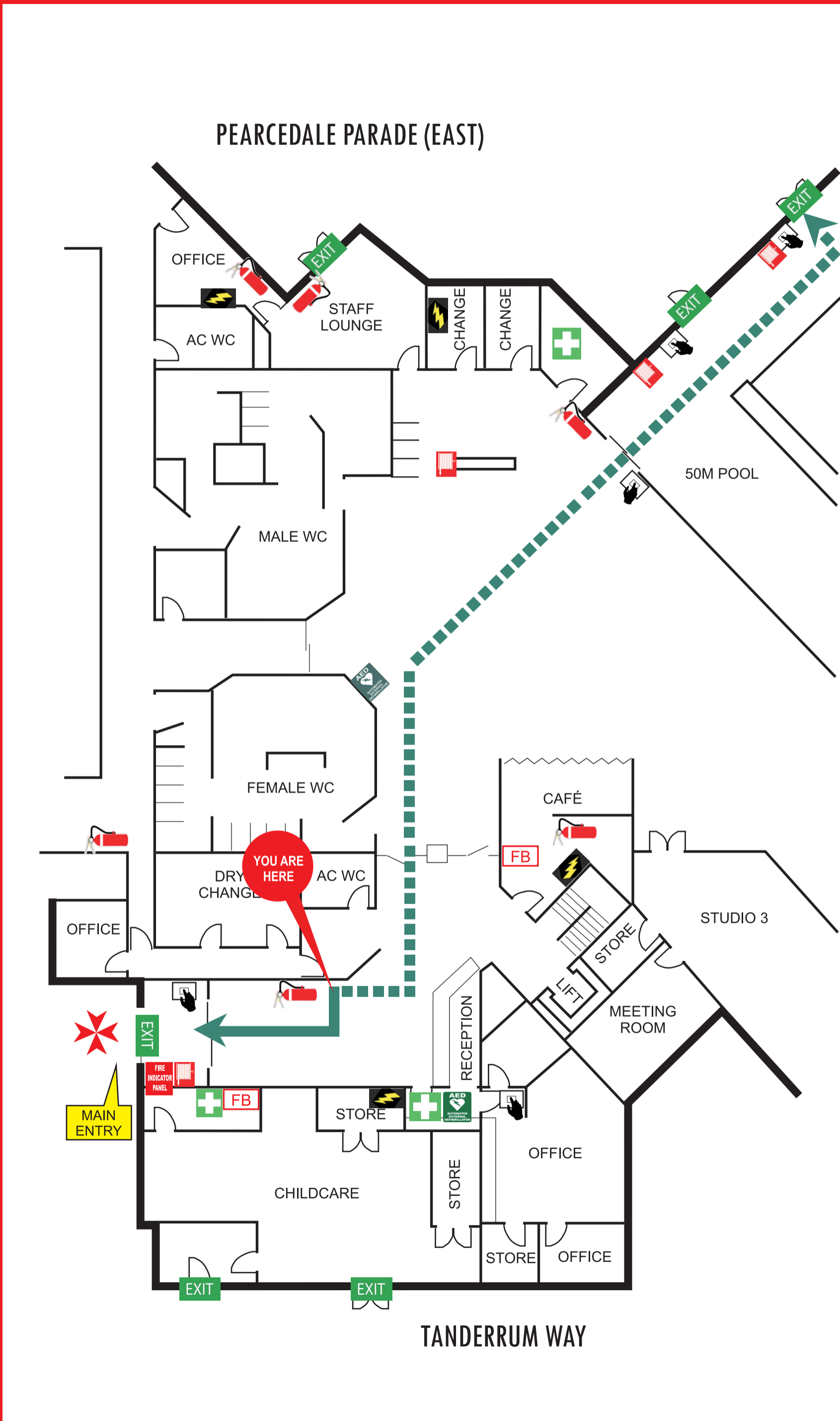

# EVACUATION DIAGRAM

**BROADMEADOWS AQUATIC & LEISURE CENTRE**  
 41- 85 TANDERRUM WAY  
 BROADMEADOWS MEL REF 6 G8J

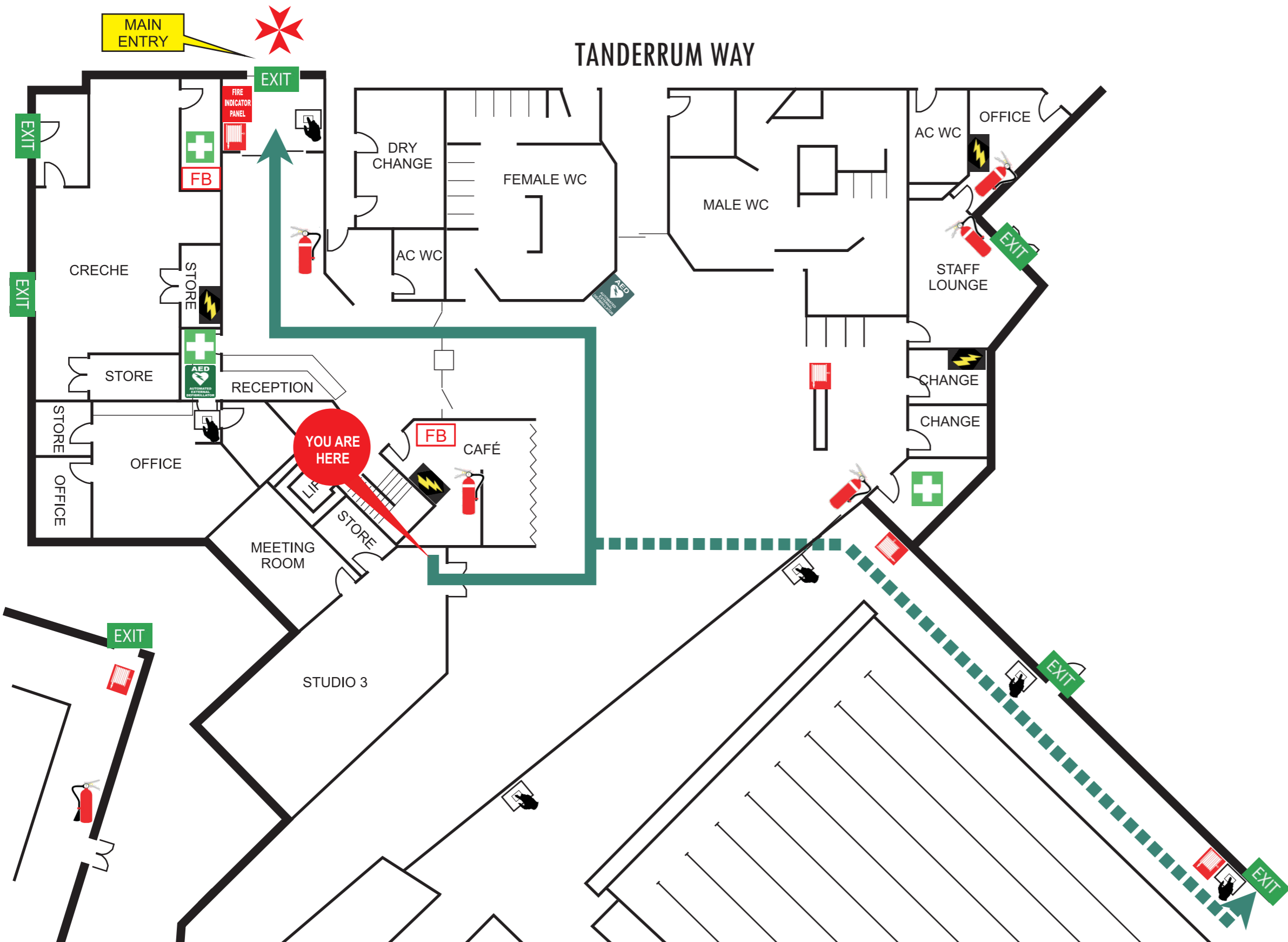

## EMERGENCY PROCEDURES

- R** REMOVE people from the immediate danger
- A** ALERT Others to the emergency **Dial 000**
- C** CONFINE the danger area
- E** EVACUATE the building and proceed to the Evacuation Assembly Area

## EVACUATION POINTS



**Primary Assembly Area:**  
 Tanderrum Way Car Park To The North  
**Secondary Assembly Area:**  
 Pearcedale Parade Car Park To The East

Issued By Human Resources March 2022  
 Review Date March 2027

EXIT EXIT → PRIMARY PATH OF EXIT → SECONDARY PATH OF EXIT PRIMARY EVACUATION ASSEMBLY AREA SECONDARY EVACUATION ASSEMBLY AREA DEFIB GROUND ONLY FIRE INDICATOR PANEL FIP SWITCHBOARD  
MCP ECP FIRST AID FB FIRE BLANKET FIRE HOSE REEL FH FIRE HYDRANT/BOOSTER DRY CHEMICAL EXTINGUISHER A:B (E) EMERGENCY VEHICLE ACCESS HAZARDOUS CHEMICALS

# EVACUATION DIAGRAM

**BROADMEADOWS AQUATIC & LEISURE CENTRE**  
 41- 85 TANDERRUM WAY  
 BROADMEADOWS MEL REF 6 G8J

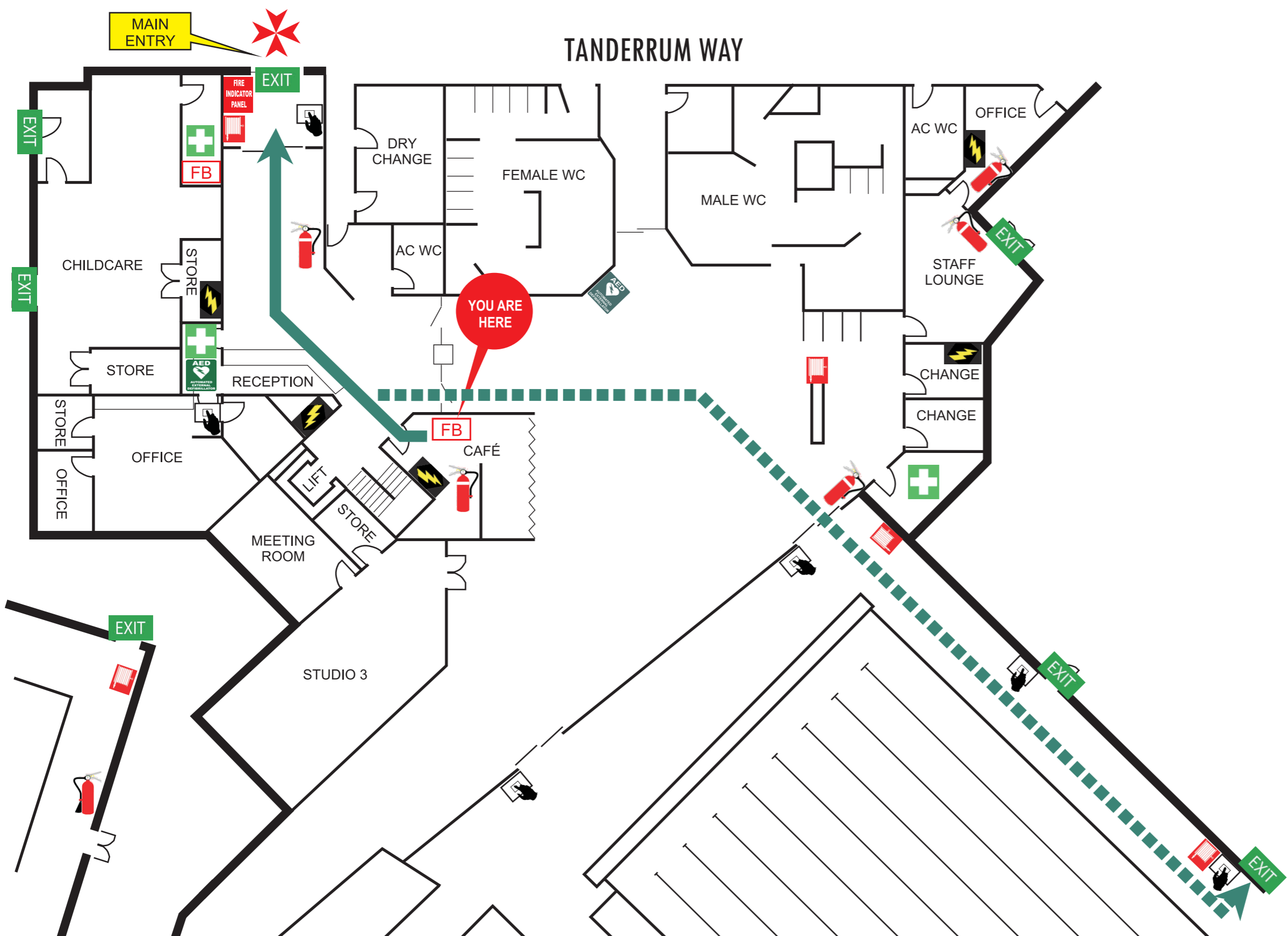

## EMERGENCY PROCEDURES

- R** REMOVE people from the immediate danger
- A** ALERT Others to the emergency **Dial 000**
- C** CONFINE the danger area
- E** EVACUATE the building and proceed to the Evacuation Assembly Area

## EVACUATION POINTS



**Primary Assembly Area:**  
 Tanderrum Way Car Park To The North  
**Secondary Assembly Area:**  
 Pearcedale Parade Car Park To The East





Issued By Human Resources March 2022  
 Review Date March 2027

EXIT EXIT → PRIMARY PATH OF EXIT → SECONDARY PATH OF EXIT PRIMARY EVACUATION ASSEMBLY AREA SECONDARY EVACUATION ASSEMBLY AREA DEFIB GROUND ONLY FIRE INDICATOR PANEL FIP SWITCHBOARD  
MCP ECP FIRST AID FB FIRE BLANKET FIRE HOSE REEL FH FIRE HYDRANT/BOOSTER DRY CHEMICAL EXTINGUISHER A:B (E) EMERGENCY VEHICLE ACCESS HAZARDOUS CHEMICALS

# EVACUATION DIAGRAM

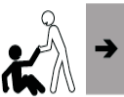
**BROADMEADOWS AQUATIC & LEISURE CENTRE**  
 41- 85 TANDERRUM WAY  
 BROADMEADOWS MEL REF 6 G8J

## EMERGENCY PROCEDURES

- R** REMOVE people from the immediate danger 
- A** ALERT Others to the emergency **Dial 000** 
- C** CONFINE the danger area 
- E** EVACUATE the building and proceed to the Evacuation Assembly Area 



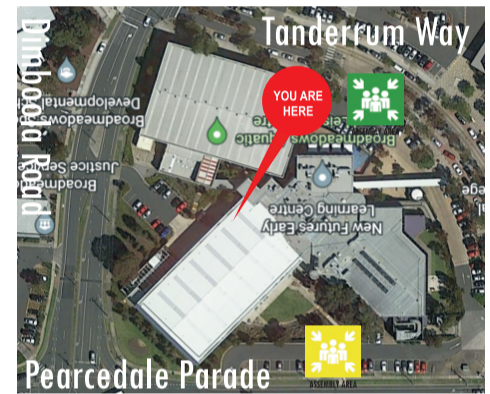

## EVACUATION POINTS



**Primary Assembly Area:**  
 Tanderrum Way Car Park To The North  
**Secondary Assembly Area:**  
 Pearcedale Parade Car Park To The East



Issued By Human Resources March 2022  
 Review Date March 2027

-  EXIT
-  MCP
-  ECP
-  SWITCHBOARD
-  PRIMARY PATH OF EXIT
-  SECONDARY PATH OF EXIT
-  FIRST AID
-  PRIMARY EVACUATION ASSEMBLY AREA
-  SECONDARY EVACUATION ASSEMBLY AREA
-  DEFIB GROUND ONLY
-  FIRE HOSE REEL
-  FIP GROUND ONLY
-  FIRE BLANKET
-  FIRE HYDRANT/BOOSTER
-  DRY CHEMICAL EXTINGUISHER A:B (E)
-  WATER EXTINGUISHER

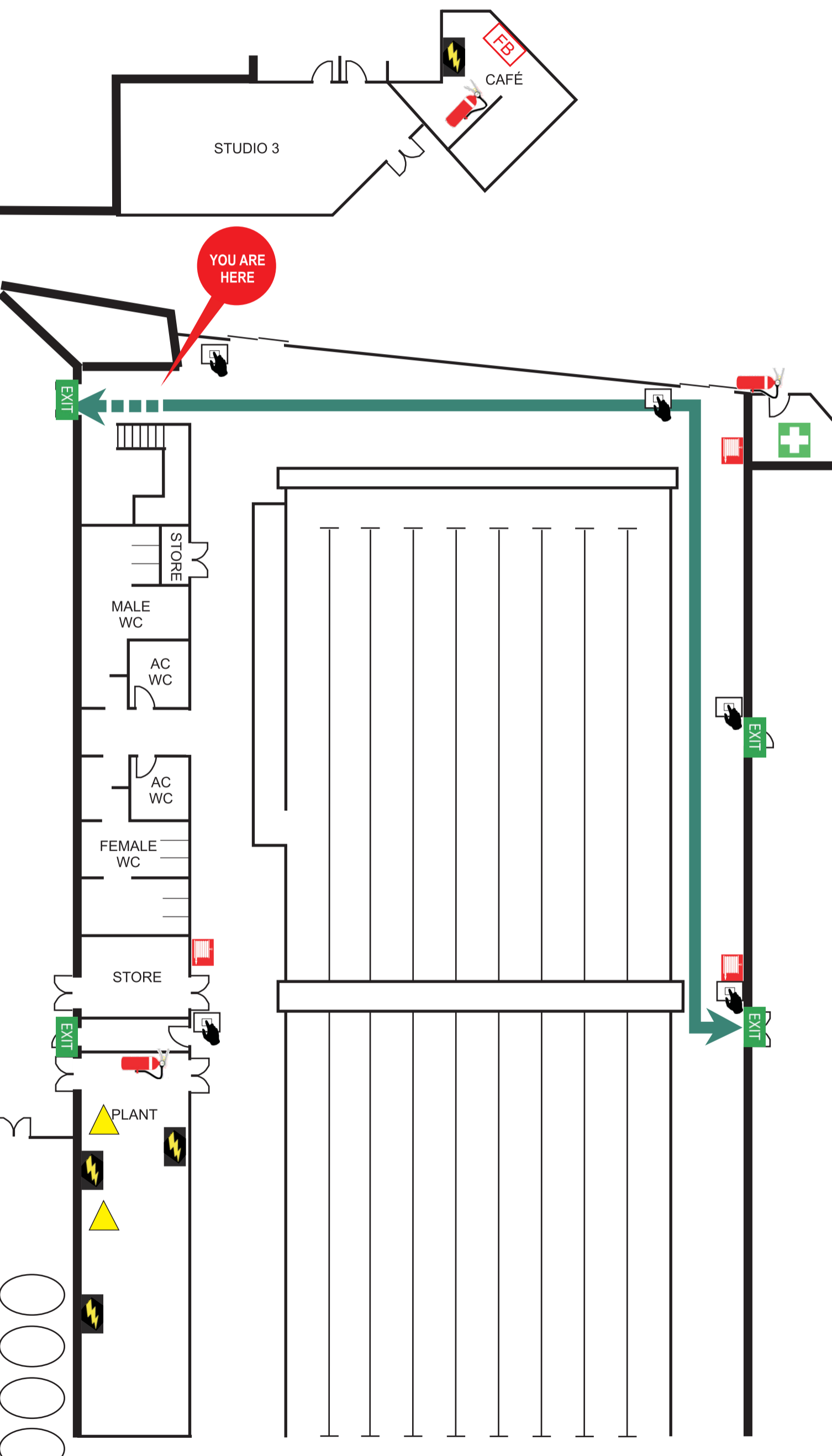

# EVACUATION DIAGRAM

**BROADMEADOWS AQUATIC & LEISURE CENTRE**  
 41- 85 TANDERRUM WAY  
 BROADMEADOWS MEL REF 6 G8J

## EMERGENCY PROCEDURES

- R** REMOVE people from the immediate danger
- A** ALERT Others to the emergency **Dial 000**
- C** CONFINE the danger area
- E** EVACUATE the building and proceed to the Evacuation Assembly Area

## EVACUATION POINTS

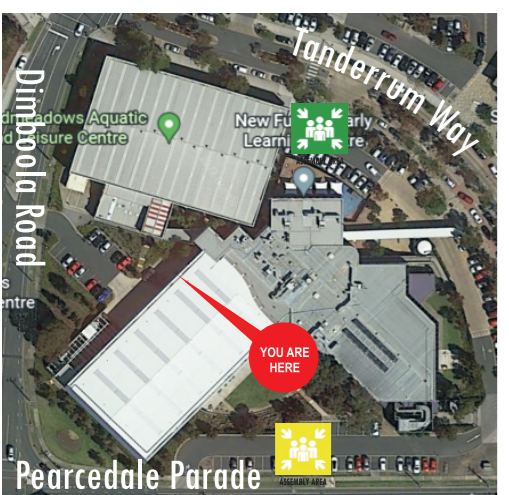

**Primary Assembly Area:**  
Tanderrum Way Car Park To The North  
**Secondary Assembly Area:**  
Pearcedale Parade Car Park To The East



Issued By Human Resources March 2022  
 Review Date March 2027

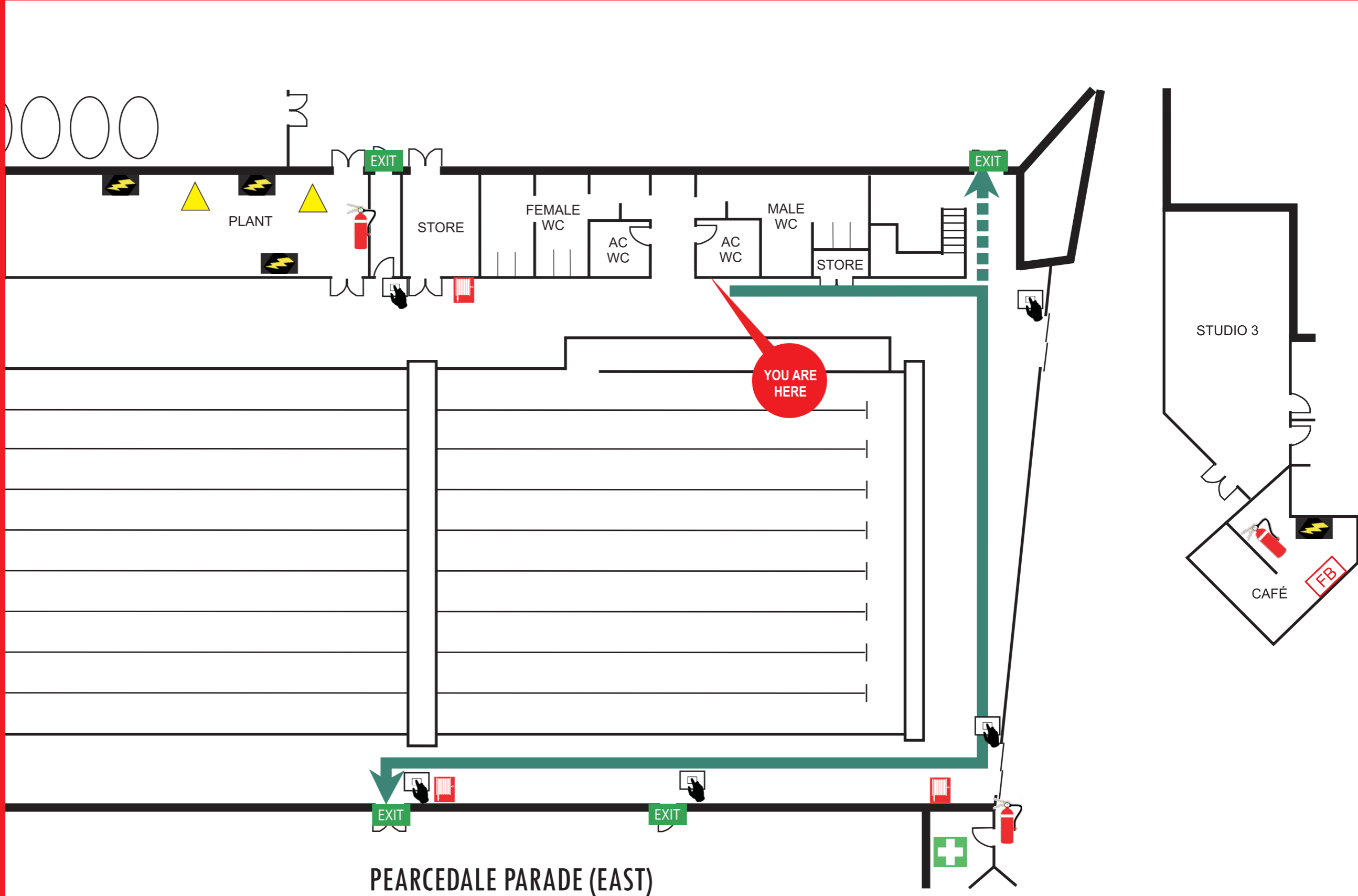

|  |     |  |                      |  |                        |  |                                  |  |                                    |  |                         |  |                                   |  |                          |  |                     |
|--|-----|--|----------------------|--|------------------------|--|----------------------------------|--|------------------------------------|--|-------------------------|--|-----------------------------------|--|--------------------------|--|---------------------|
|  |     |  | PRIMARY PATH OF EXIT |  | SECONDARY PATH OF EXIT |  | PRIMARY EVACUATION ASSEMBLY AREA |  | SECONDARY EVACUATION ASSEMBLY AREA |  | DEFIB GROUND ONLY       |  | FIP                               |  | SWITCHBOARD              |  |                     |
|  | MCP |  | ECP                  |  | FIRST AID              |  | FB FIRE BLANKET                  |  | FIRE HOSE REEL                     |  | FH FIRE HYDRANT/BOOSTER |  | DRY CHEMICAL EXTINGUISHER A:B (E) |  | EMERGENCY VEHICLE ACCESS |  | HAZARDOUS CHEMICALS |

# EVACUATION DIAGRAM

**BROADMEADOWS AQUATIC & LEISURE CENTRE**  
 41- 85 TANDERRUM WAY  
 BROADMEADOWS MEL REF 6 G8J

## EMERGENCY PROCEDURES

- R** REMOVE people from the immediate danger
- A** ALERT Others to the emergency **Dial 000**
- C** CONFINE the danger area
- E** EVACUATE the building and proceed to the Evacuation Assembly Area

## EVACUATION POINTS

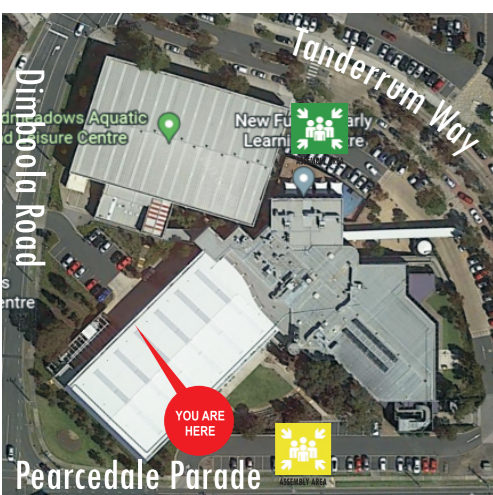

**Primary Assembly Area:**  
Tanderrum Way Car Park To The North  
**Secondary Assembly Area:**  
Pearcedale Parade Car Park To The East

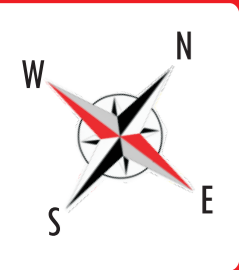

Issued By Human Resources March 2022  
 Review Date March 2027

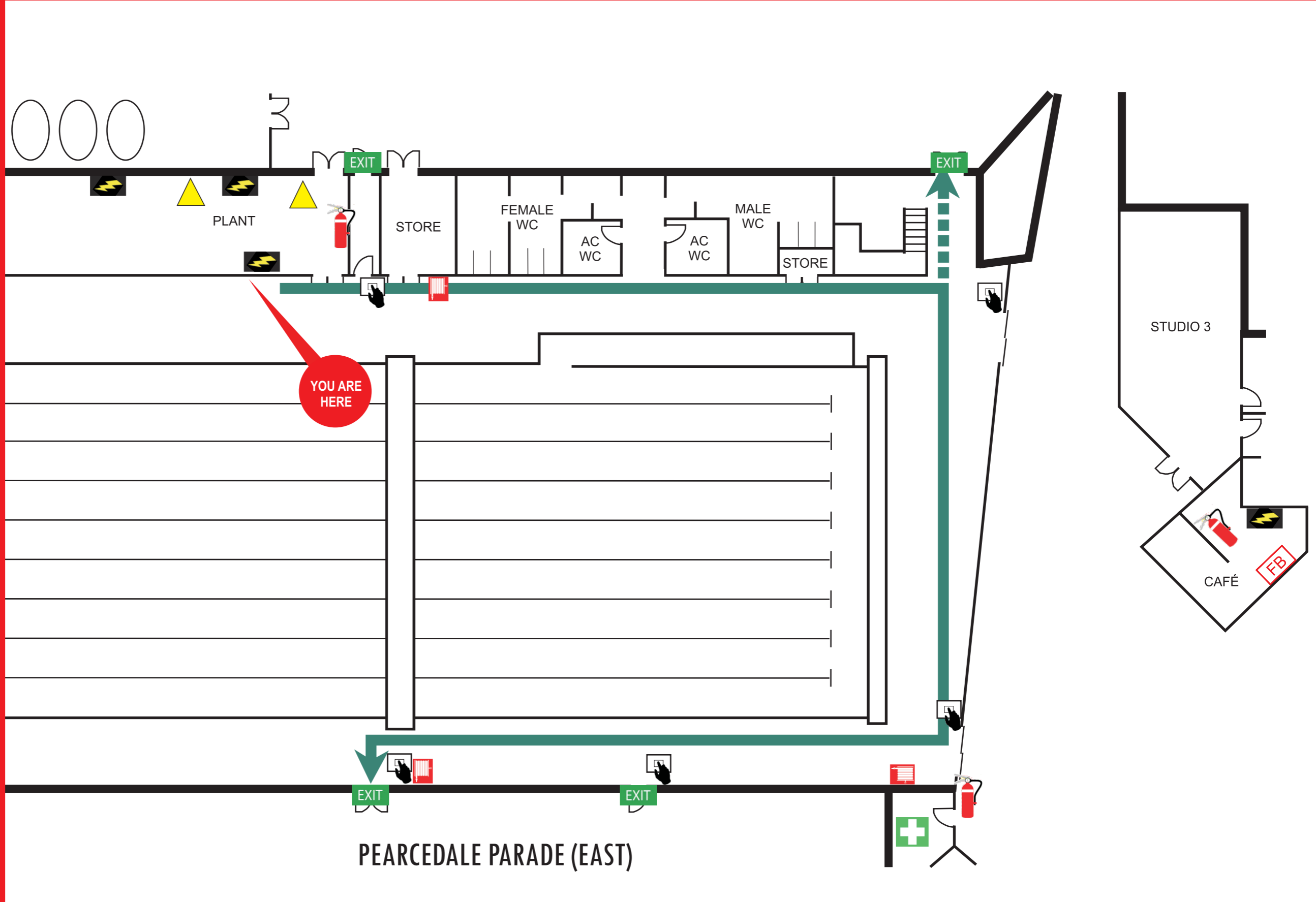

|  |  |  |                      |  |                        |  |                                  |  |                                    |  |                                   |  |                          |  |                     |
|--|--|--|----------------------|--|------------------------|--|----------------------------------|--|------------------------------------|--|-----------------------------------|--|--------------------------|--|---------------------|
|  |  |  | PRIMARY PATH OF EXIT |  | SECONDARY PATH OF EXIT |  | PRIMARY EVACUATION ASSEMBLY AREA |  | SECONDARY EVACUATION ASSEMBLY AREA |  | DEFIB GROUND ONLY                 |  | FIRE INDICATOR PANEL     |  | SWITCHBOARD         |
|  |  |  | FIRST AID            |  | FIRE BLANKET           |  | FIRE HOSE REEL                   |  | FIRE HYDRANT/BOOSTER               |  | DRY CHEMICAL EXTINGUISHER A:B (E) |  | EMERGENCY VEHICLE ACCESS |  | HAZARDOUS CHEMICALS |

# EVACUATION DIAGRAM

**BROADMEADOWS AQUATIC & LEISURE CENTRE**  
 41- 85 TANDERRUM WAY  
 BROADMEADOWS MEL REF 6 G8J

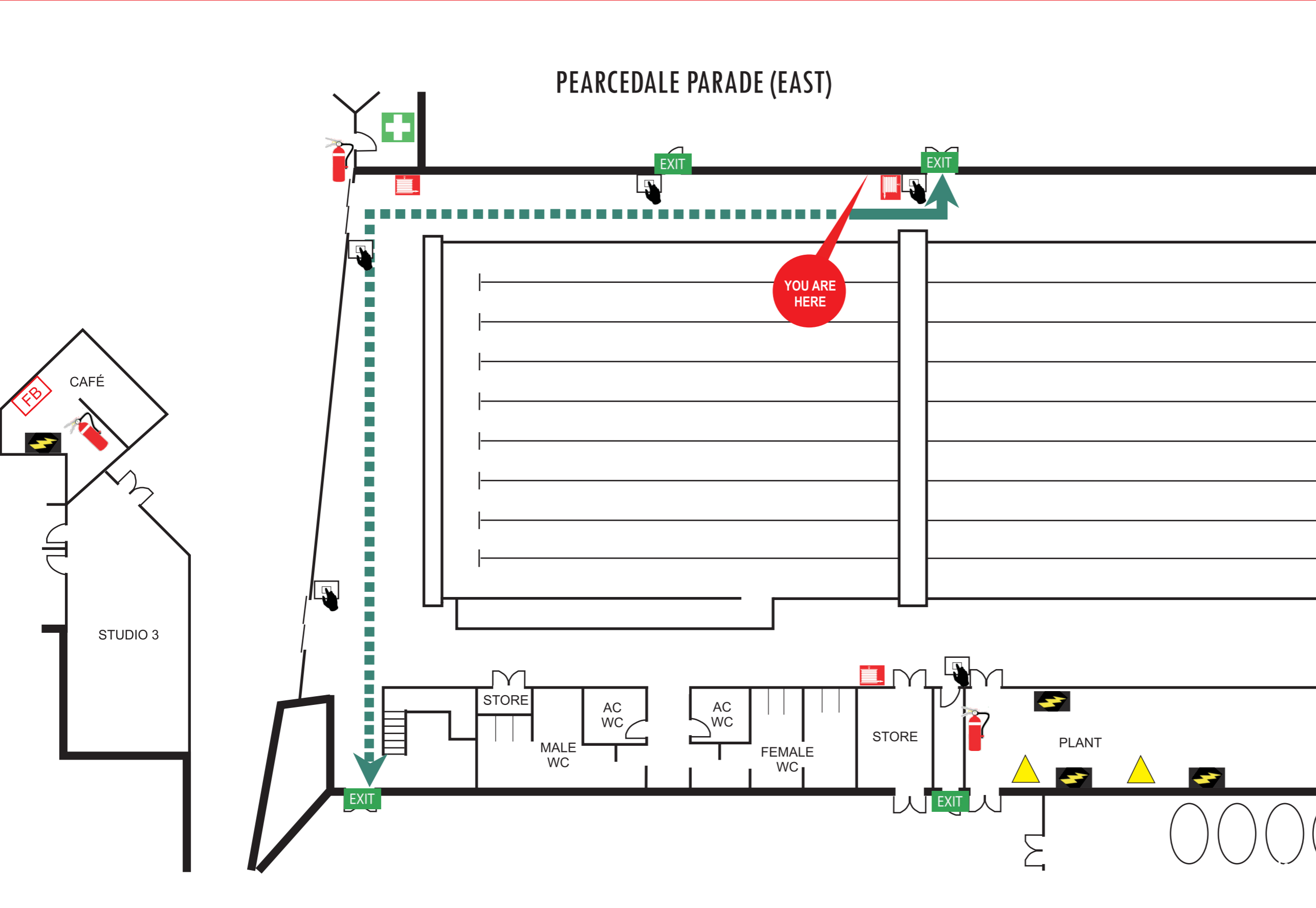

### EMERGENCY PROCEDURES

**R** REMOVE people from the immediate danger

**A** ALERT Others to the emergency  
**Dial 000**

**C** CONFINE the danger area

**E** EVACUATE the building and proceed to the Evacuation Assembly Area

### EVACUATION POINTS

**Primary Assembly Area:**  
Tanderrum Way Car Park To The North

**Secondary Assembly Area:**  
Pearcedale Parade Car Park To The East





Issued By Human Resources March 2022  
 Review Date March 2027

EXIT EXIT → PRIMARY PATH OF EXIT → SECONDARY PATH OF EXIT + PRIMARY EVACUATION ASSEMBLY AREA + SECONDARY EVACUATION ASSEMBLY AREA + DEFIB GROUND ONLY + FIRE INDICATOR PANEL FIP ⚡ SWITCHBOARD  
👤 MCP 👤 ECP + FIRST AID FB FIRE BLANKET 🚒 FIRE HOSE REEL FH FIRE HYDRANT/BOOSTER 🧯 DRY CHEMICAL EXTINGUISHER A:B (E) ✳ EMERGENCY VEHICLE ACCESS ⚠ HAZARDOUS CHEMICALS

# EVACUATION DIAGRAM

**BROADMEADOWS AQUATIC & LEISURE CENTRE**  
 41- 85 TANDERRUM WAY  
 BROADMEADOWS MEL REF 6 G8J **Level 1**

## EMERGENCY PROCEDURES

- R** REMOVE people from the immediate danger 
- A** ALERT Others to the emergency **Dial 000** 
- C** CONFINE the danger area 
- E** EVACUATE the building and proceed to the Evacuation Assembly Area 

## EVACUATION POINTS

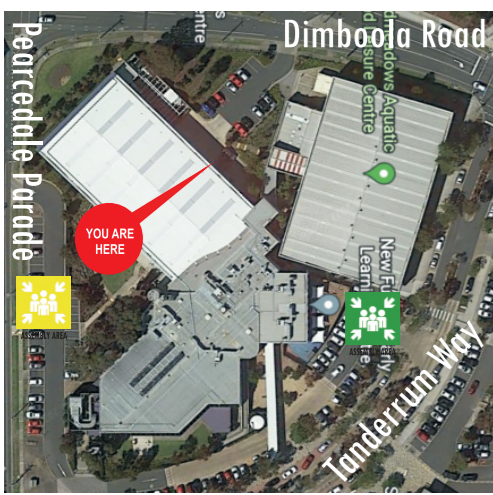





**Primary Assembly Area:**  
Tanderrum Way Car Park To The North  
**Secondary Assembly Area:**  
Pearcedale Parade Car Park To The East

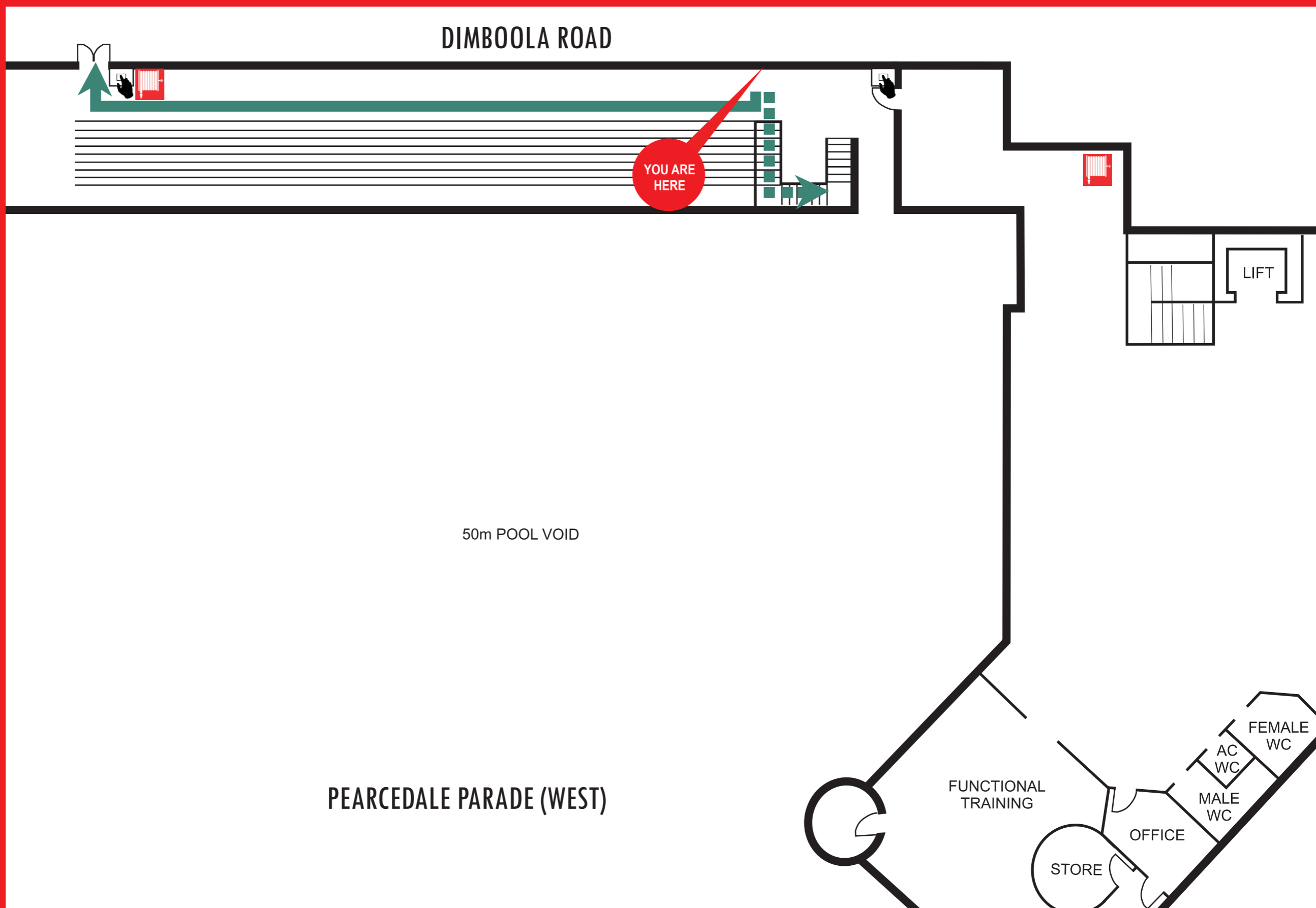

Issued By Human Resources March 2022  
 Review Date March 2027



|   |  |  |  |  |  |   |  |   |
|---|--|--|--|--|--|---|--|---|
|  EXIT |  PRIMARY PATH OF EXIT |  SECONDARY PATH OF EXIT |  PRIMARY EVACUATION ASSEMBLY AREA |  SECONDARY EVACUATION ASSEMBLY AREA |  DEFIB GROUND ONLY    |  FIRE INDICATOR PANEL              |  SWITCHBOARD              |   |
|  MCP  |  ECP                  |  FIRST AID              |  FIRE BLANKET                       |  FIRE HOSE REEL                       |  FIRE HYDRANT/BOOSTER |  DRY CHEMICAL EXTINGUISHER A:B (E) |  EMERGENCY VEHICLE ACCESS |  HAZARDOUS CHEMICALS |

# EVACUATION DIAGRAM

**BROADMEADOWS AQUATIC & LEISURE CENTRE**  
 41- 85 TANDERRUM WAY  
 BROADMEADOWS MEL REF 6 G8J

TANDERRUM WAY

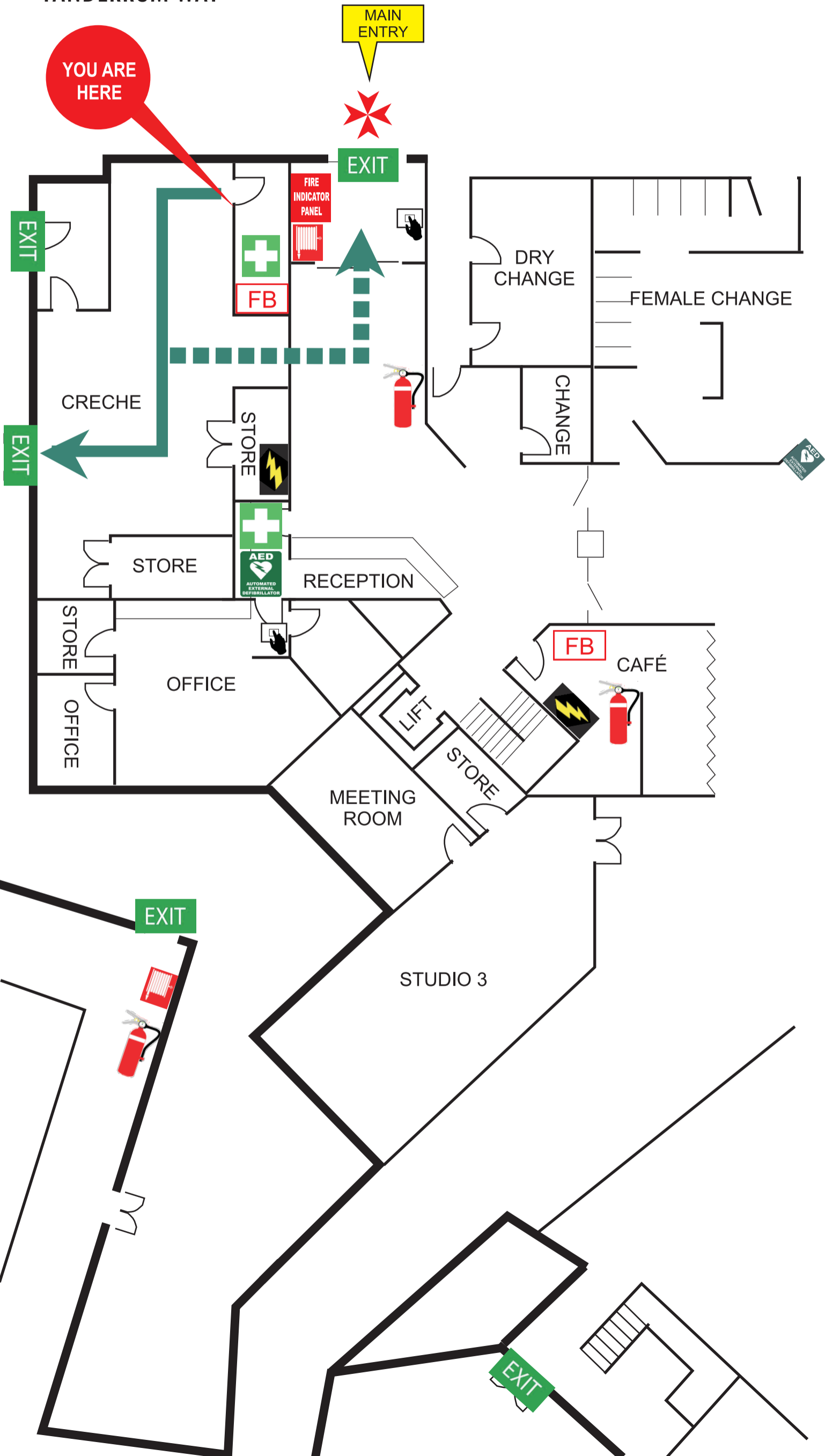

## EMERGENCY PROCEDURES

- R** REMOVE people from the immediate danger
- A** ALERT Others to the emergency **Dial 000**
- C** CONFINE the danger area
- E** EVACUATE the building and proceed to the Evacuation Assembly Area

## EVACUATION POINTS



**Primary Assembly Area:**  
 Tanderrum Way Car Park To The North  
**Secondary Assembly Area:**  
 Pearcedale Parade Car Park To The East



Issued By Human Resources March 2022  
 Review Date March 2027

- EXIT
- MCP
- ECP
- SWITCHBOARD
- PRIMARY PATH OF EXIT
- SECONDARY PATH OF EXIT
- FIRST AID
- PRIMARY EVACUATION ASSEMBLY AREA
- SECONDARY EVACUATION ASSEMBLY AREA
- DEFIB GROUND ONLY
- FIRE HOSE REEL
- FIP GROUND ONLY
- FIRE BLANKET
- FIRE HYDRANT/BOOSTER
- DRY CHEMICAL EXTINGUISHER A:B (E)
- WATER EXTINGUISHER